

SEAFLO®

FUJIAN AIDI ELECTRIC CO.,LTD.

Office Add: No.520 Hengtian Road, Business Operation Center in North Station, Jimei District, Xiamen, Fujian, China

Factory Add: F2-4 Block, Industrial Park, Liancheng County, Longyan City, Fujian, China

Tel / WhatApp / Wechat: + 86 13860382108

Web: www.seaflomarineriv.com www.seaflo.com

E-mail: business@seaflo.com



Wechat



website



WhatsApp

ACCURACY AND COMPLETENESS OF INFORMATION

All information in this literature regarding products and services provided by SEAFLO is subject to change without prior notice. Reasonable efforts are taken to ensure the accuracy and integrity of all information provided here, but SEAFLO is not responsible for misprints, out-of-date information, or errors. SEAFLO makes no warranty, express or implied, or assumes any legal liability or responsibility for the accuracy or completeness of any information contained in this literature.

SEAFLO®

Make Water Work For You



MARINE EQUIPMENT

www.seaflomarineriv.com



Searchlight



Navigation Light/Pole Lights



Porthole



Ladder / Mooring / Marine Anchor



ISO8846 ISO8849

FUJIAN AIDI ELECTRIC CO.,LTD.



LIANCHENG FACTORY

2008
Brand Created in

4 Million Annual Capacity

160,000
Square meters

1000+
Customers

200+
Patents



Reach and Design

SEAFLO group is an ISO 9001 certified, professional marine & RV water system and outdoor solution manufacturer. We have 2 production bases, 2 modern standard workshops of 50000 square meters, more than 200 employees. SEAFLO products and brand is deeply engaged in Marine, RV and outdoor market for more than a decade. We offer professional and reliable service with the cost-effective products of SEAFLO brand and private branding for our partners.

We serve more than 1000 customers in over 100 countries all over the world. We are committed to build a strong and senior technical personnel of research & development team.

We have obtained more than 200 domestic and international patents, and our products have passed CE, RoHs, UKCA, ISO 8846 and ISO 8849, CSA, Reach, PAHs and other international certifications.

SEAFLO Mission: Bring value not only to our customers, but to the world.

SEAFLO Vision: Lead the vanguard of the next generation of great companies.

SEAFLO Value: Learning, Growing, Thankful, Together.



Automatic Screwing Equipment



Production Line



Automatic Injection Equipment

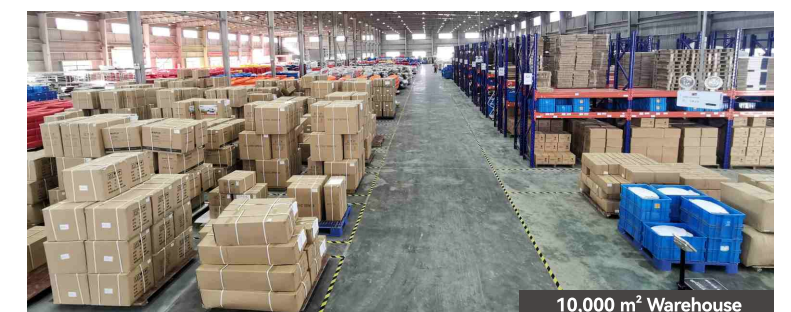

10,000 m² Warehouse



Factory



Xiamen R&D Center



Sales Center

Contents



07-35 Bilge Pumps

Bilge Pumps
Shower Sump Pump Systems
Submersible and Line Pumps
Livewell / Baitwell Pumps Series
Handy Submersible Pump



36-46 Water Alarm Systems Float Switches

Electric Field Bilge Switch
Water alarm systems
2 / 3-Way Switch Panels
Float Switch Series
Dry Bilge System
Ultrasonic antifouling system



47-64 Fresh Water Pumps

Fresh Water Pumps
Variable Speed Smart Pumps
Washdown Pump Kit
Accumulator Tanks
Water Pressure Systems



65-70

Self-priming Bilge & Ballast Pumps

Self-priming Bilge Pumps
Ballast Pump
Macerator Pump
Diaphragm Waste Pump



71-72

Air Conditioning Pumps



73-76

Oil Change Systems

Oil Change Systems
Gear Pumps
Oil Change Hand Pump



77-78

Hand Pumps

Piston Hand Pumps
Diaphragm Hand Pumps



79-84

Blowers

In-Line Blowers/Bilge Blowers
Solar Power Ventilator



85-90

Battery Switches

2-3-4 Position Battery Switches



91-106

Toilets

Portable Toilets
Manually Operated Marine Toilets
Electric Marine Toilets
Electric Conversion Marine Toilets
Quiet Flush Electric Toilets
Solenoid Valve & Siphon Breaker
Rinse Pump / Switch Panel



107-150

Boat Light

Searchlight
LED Deck Lights
Navigation Light
Bi-color Bow Light
All Round Light
Ceiling Light
Courtesy Light
Stern Light
Strip Light
Underwater Lights
Reading Light
Portable Navigation Light Kit
Multi-Function Sport Light



151-153

Hydrothrill Kneeboard Hydrothrill Pro Freeboard Waterproof Storage Can



154-158

Oil Change Systems

Fuel Transfer Pumps
Fuel Cans



159-167

Hatches / Portholes



168-176

Plastic Accessories

Water Inlets
Dent Vent
Thru Hull Fittings
Bilge Pump Installation Kit
Boat Drain Plugs
Non-return Valves
Raw Water Strainers



177-178

Tank ventilator



179-180

Deck filler



181-186

Mooring

Cleat
Anchor Roller
Anchor Chain
Vent



187-189

Ladder



190-192

Handrail Slam latch Stainless steel hinge



193-198

Rod holder & Pontoon Storage Blocks

Rod holder
Quick Lift Rod Holder
Bait & Fillet Table
Pontoon Storage Blocks



199-202

Anchor & Anchor kit

Anchor
Anchor kit
Downrigger Weight Coated Bal



203-206

Other Accessories

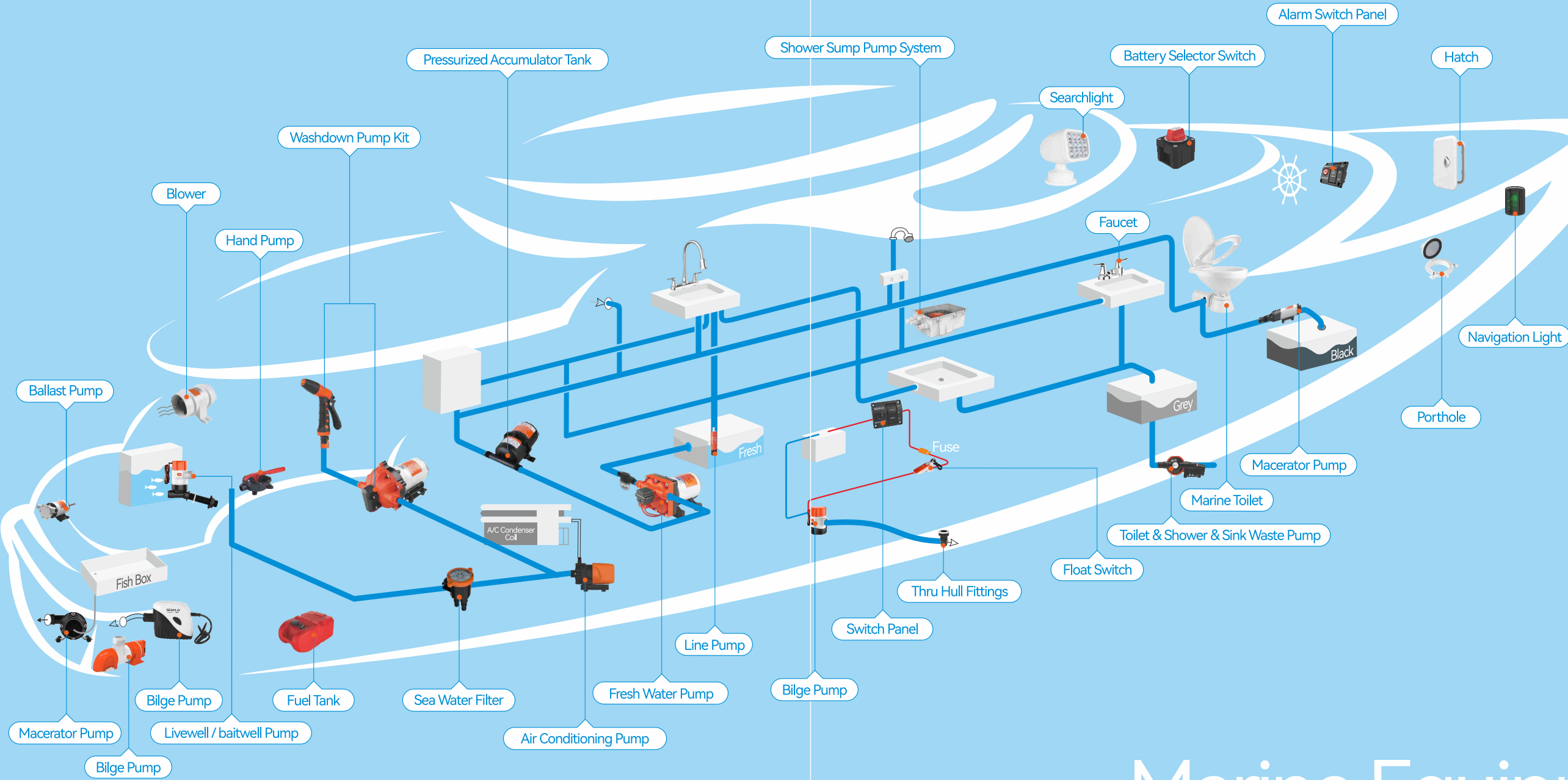

Marine Equipment



CERTIFICATIONS

SEAFLO factory pays high value to ISO system including ISO 9001:2015,ISO 14001:2015 and ISO 18001:2007 for general management and production.

SEAFLO not only has obtained 6 Invention Patents, 52 Utility Model Patents,143 Design Patents till now, but also received many international authentications including CE, ROHS, REACH, CSA,ISO 8846 ISO 8849, PAHS etc.



CSA



ISO 45001:2018



ISO 14001:2015



CE



UKCA

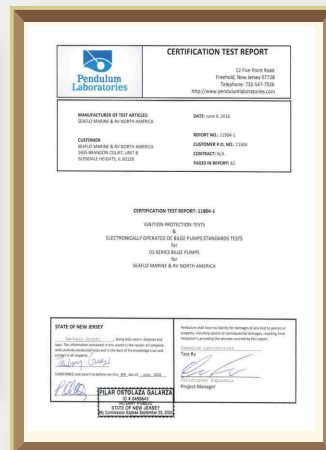

ISO 9001:2015



ISO 8846 ISO 8849



PAHS

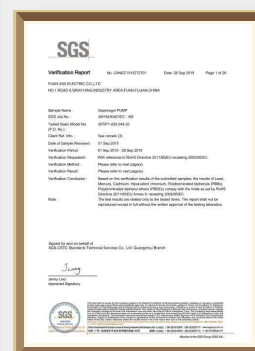

RoHS

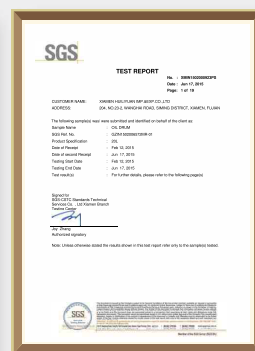

Reach

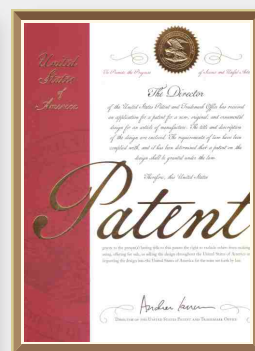

United States Patent

SEAFLO CUSTOM PUMP OPTIONS

FRESH WATER PUMPS

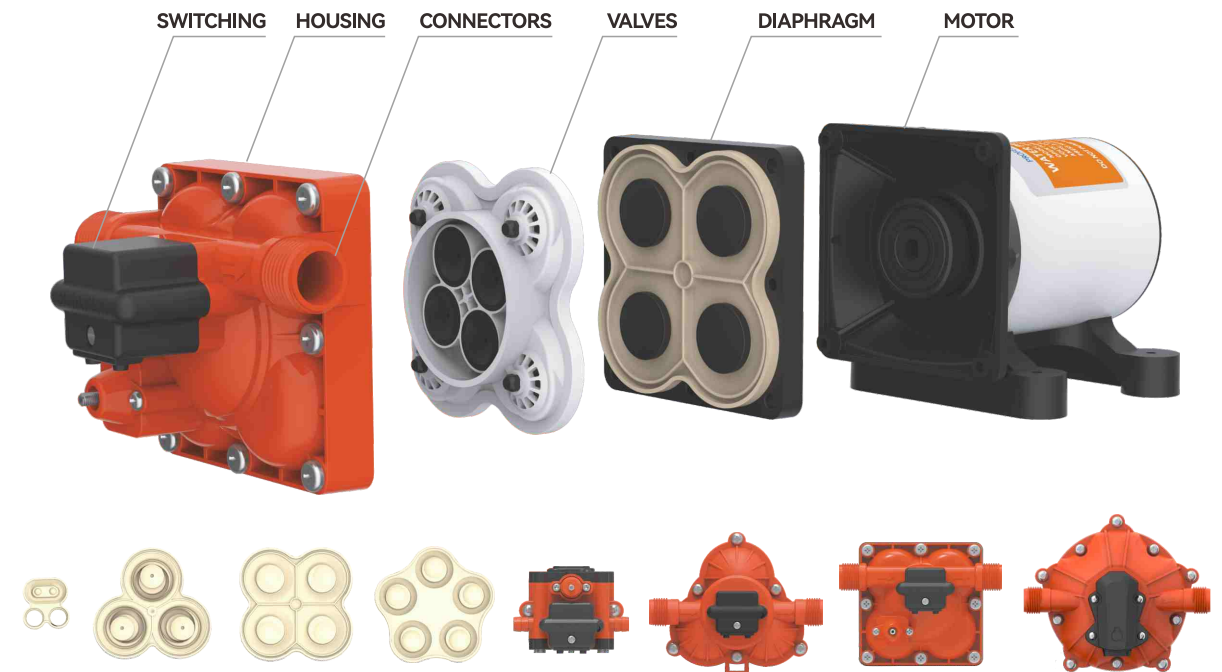

SWITCHING

Bypass
Demand
Dual Controls
No Controls
Smart Controllers

HOUSING

Nylon
Polypro

VALVES

Santoprene
Viton
Geolast
Nylon
Polypro
BUNA
EPDM

CONNECTORS

Quick Attach
FNPT
MNPT

DIAPHRAGMS

Santoprene
Viton
Geolast
Various CAM Sizes
BUNA

MOTORS

Sealed
12,24 Volts
115,230 Volts
Higher Output
Heat Sinks
Lead Sinks
Lead Wires
2 Pin Connector
On/Off Switch
Special Electrical
Connectors Available

BILGE PUMPS

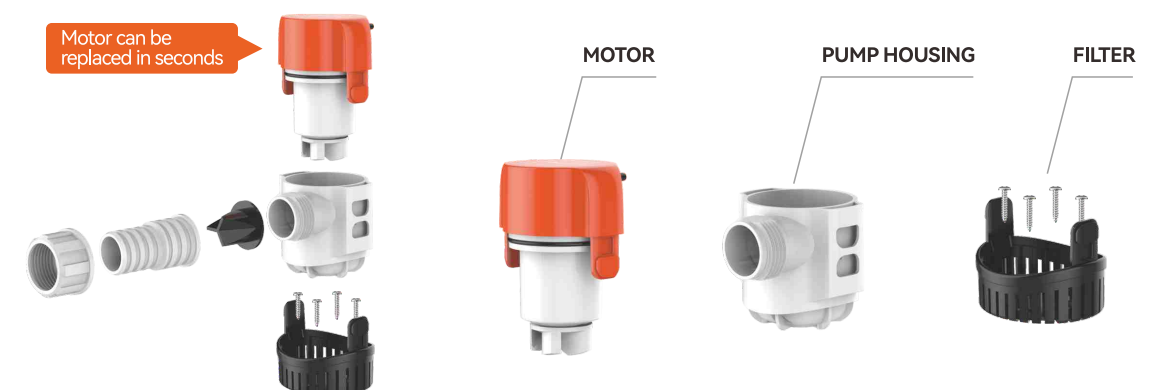

Motor can be replaced in seconds

Additional Options: Barcoding, CE certified, Various packaging options, Custom label/logo



NEW



Blister



Color Box



Blister



Color Box

NEW



Non-automatic Bilge Pumps 13A Series 600/800/1100 GPH

FEATURES & BENEFITS

- CE, RoHS, ISO 8846, ISO8849 standards
- Includes check valve to prevent water back flow
- Include removable discharge straight fitting
- Submersible and ignition protected
- High efficiency, low amp motor
- Stainless-steel motor shaft
- Anti-Airlock protection

Motor can be sold separately

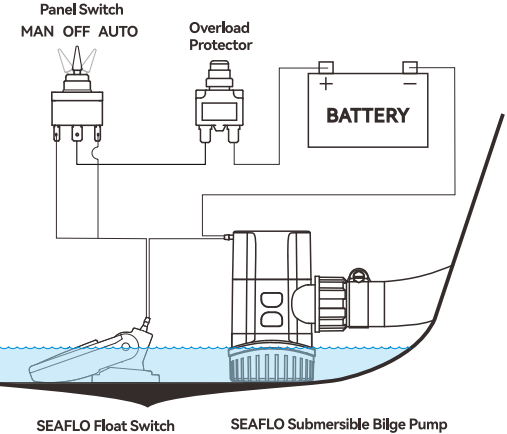

Split quick-connect joint design no need to disconnect base or plumbing when replacing pump.



Optional Accessories
1-1/8" (29mm)



Rotation Function

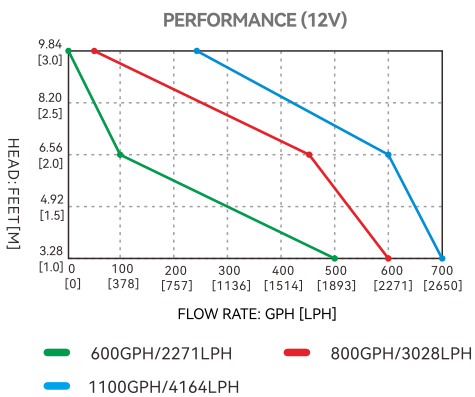
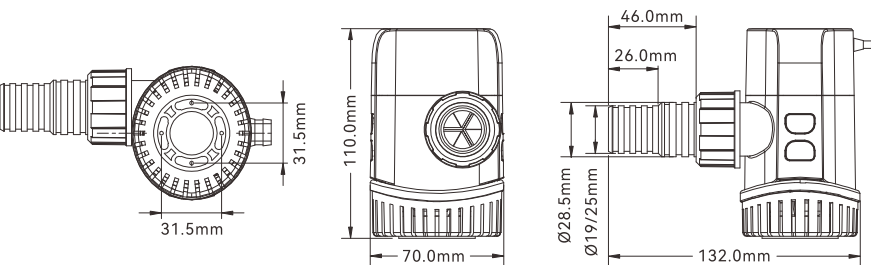

Standard Pump Configurations

Pump Model	Motor Model	Flow rate	Volts	Current	Head	Wire Lead	Outlet Dia.	NW./G.W.
SFBP1-G600-13A	SFMA1-G600-13A	600GPH	12V	2.5A	2.5m/7.5ft	3' (1 m)		0.40KG/0.47KG
SFBP2-G600-13A	SFMA2-G600-13A	600GPH	24V	1.5A	2.5m/7.5ft	3' (1 m)	3/4" (19mm)	0.40KG/0.47KG
SFBP1-G800-13A	SFMA1-G800-13A	800GPH	12V	3.5A	3m/9ft	3' (1 m)	1 1/8" (29mm)	0.40KG/0.47KG
SFBP2-G800-13A	SFMA2-G800-13A	800GPH	24V	2.0A	3m/9ft	3' (1 m)		0.40KG/0.47KG
SFBP1-G1100-13A	SFMA1-G1100-13A	1100GPH	12V	4.0A	4m/12ft	3' (1 m)	1" (25mm)	0.40KG/0.47KG
SFBP2-G1100-13A	SFMA2-G1100-13A	1100GPH	24V	2.5A	4m/12ft	3' (1 m)	1 1/8" (29mm)	0.40KG/0.47KG

Electronic Timer Sensing Auto Bilge Pumps 13B Series 600/800/1100 GPH

FEATURES & BENEFITS

- Compact automatic pump-no float switch needed
- Check for water every 2.5 minutes, Runs for a half second
- CE, RoHS, ISO 8846, ISO8849 standards
- Submersible and ignition protected
- High efficiency, low amp motor
- Stainless-steel motor shaft
- Includes check valve to prevent water back flow
- Include removable discharge straight fitting

Motor can be sold separately

Running for 0.5 sec
Check for water every 2.5 min

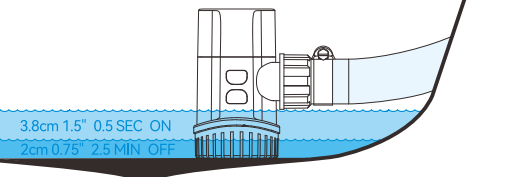

Split quick-connect joint design no need to disconnect base or plumbing when replacing pump.



Optional Accessories
1-1/8" (29mm)



Rotation Function

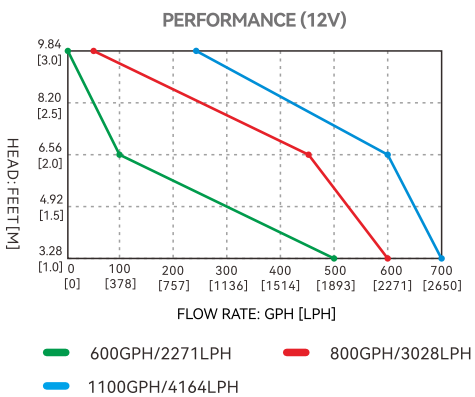
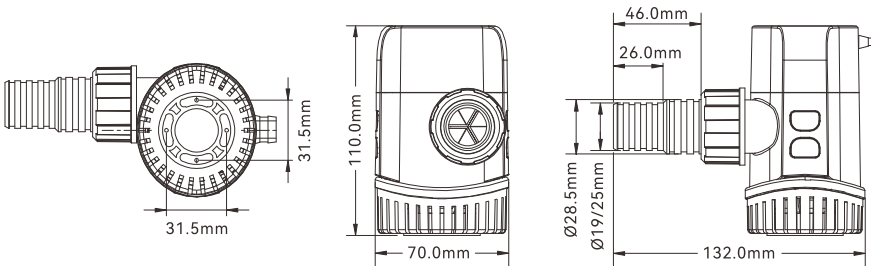

Standard Pump Configurations

Pump Model	Motor Model	Flow rate	Volts	Current	Head	Wire Lead	Outlet Dia.	NW./G.W.
SFBP1-G600-13B	SFMA1-G600-13B	600GPH	12V	2.5A	2.5m/7.5ft	3' (1 m)		0.40KG/0.47KG
SFBP2-G600-13B	SFMA2-G600-13B	600GPH	24V	1.5A	2.5m/7.5ft	3' (1 m)	3/4" (19mm)	0.40KG/0.47KG
SFBP1-G800-13B	SFMA1-G800-13B	800GPH	12V	3.5A	3m/9ft	3' (1 m)	1 1/8" (29mm)	0.40KG/0.47KG
SFBP2-G800-13B	SFMA2-G800-13B	800GPH	24V	2.0A	3m/9ft	3' (1 m)		0.40KG/0.47KG
SFBP1-G1100-13B	SFMA1-G1100-13B	1100GPH	12V	4.0A	4m/12ft	3' (1 m)	1" (25mm)	0.40KG/0.47KG
SFBP2-G1100-13B	SFMA2-G1100-13B	1100GPH	24V	2.5A	4m/12ft	3' (1 m)	1 1/8" (29mm)	0.40KG/0.47KG

NEW



Standard Straight Fitting
1 1/8" (29mm)

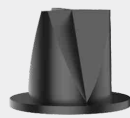

Check Valve



Blister



Color Box



Blister



Color Box



Standard Straight Fitting
1 1/8" (29mm)

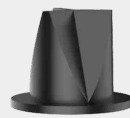

Check Valve



NEW

Non-automatic Bilge Pumps 13A Series 1500/2000 GPH

FEATURES & BENEFITS

- CE, RoHS, ISO 8846, ISO8849 standards
- Includes check valve to prevent water back flow
- Include removable discharge straight fitting
- Submersible and ignition protected
- High efficiency, low amp motor
- Stainless-steel motor shaft
- Anti-Airlock protection

Motor can be sold separately

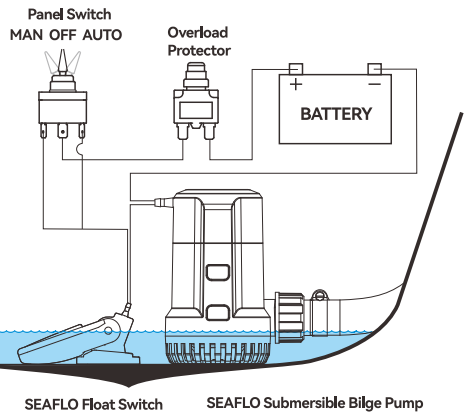

SEAFL0 Float Switch SEAFL0 Submersible Bilge Pump

Split quick-connect joint design no need to disconnect base or plumbing when replacing pump.



Optional Accessories
1-1/8" (29mm)



Rotation Function
360°

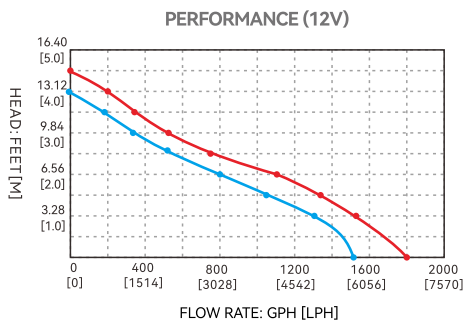
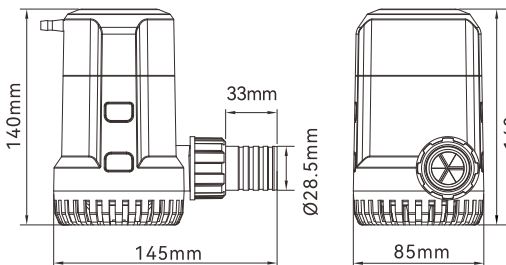
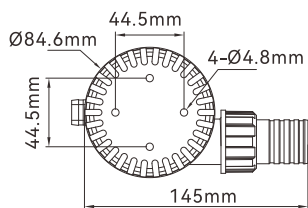

1500GPH/5678LPH 2000GPH/7570LPH

Standard Pump Configurations

Pump Model	Motor Model	Flow rate	Volts	Current	Head	Wire Lead	Outlet Dia.	N.W./G.W.
SFBP1-G1500-13A	SFMA1-G1500-13A	1500GPH	12V	4.5A	5m/16.40ft	3' (1 m)	1 1/8" (29mm)	0.65KG/0.75KG
SFBP2-G1500-13A	SFMA2-G1500-13A	1500GPH	24V	2.5A	5m/16.40t	3' (1 m)		0.65KG/0.75KG
SFBP1-G2000-13A	SFMA1-G2000-13A	2000GPH	12V	7.5A	5.5m/18.04ft	3' (1 m)		0.75KG/0.85KG
SFBP2-G2000-13A	SFMA2-G2000-13A	2000GPH	24V	4.0A	5.5m/18.04ft	3' (1 m)		0.75KG/0.85KG

Electronic Timer Sensing Auto Bilge Pumps 13B Series 1500/2000 GPH

FEATURES & BENEFITS

- Compact automatic pump-no float switch needed
- Check for water every 2.5 minutes, Runs for a half second
- CE, RoHS, ISO 8846, ISO8849 standards
- Submersible and ignition protected
- High efficiency, low amp motor
- Stainless-steel motor shaft
- Includes check valve to prevent water back flow
- Include removable discharge straight fitting

Motor can be sold separately



Running for 0.5 sec
Check for water every 2.5 min

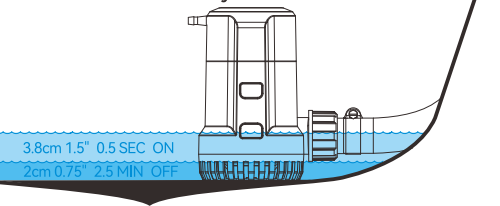

Split quick-connect joint design no need to disconnect base or plumbing when replacing pump.



Optional Accessories
1-1/8" (29mm)



Rotation Function
360°

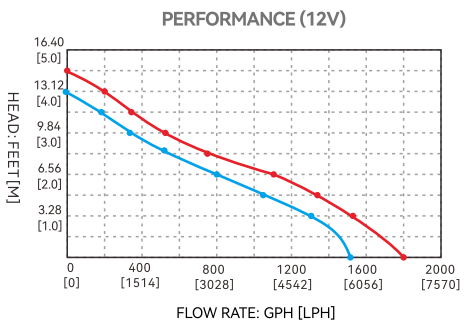
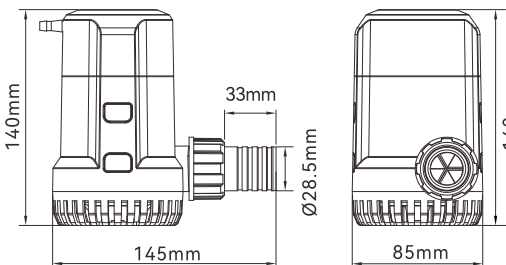
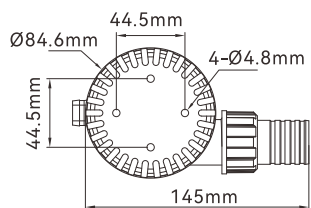

1500GPH/5678LPH 2000GPH/7570LPH

Standard Pump Configurations

Pump Model	Motor Model	Flow rate	Volts	Current	Head	Wire Lead	Outlet Dia.	N.W./G.W.
SFBP1-G1500-13B	SFMA1-G1500-13B	1500GPH	12V	4.5A	5.0m/16.40ft	3' (1 m)	1 1/8" (29mm)	0.68KG/0.78KG
SFBP2-G1500-13B	SFMA2-G1500-13B	1500GPH	24V	2.5A	5.0m/16.40ft	3' (1 m)		0.68KG/0.78KG
SFBP1-G2000-13B	SFMA1-G2000-13B	2000GPH	12V	7.5A	5.5m/18.04ft	3' (1 m)		0.78KG/0.88KG
SFBP2-G2000-13B	SFMA2-G2000-13B	2000GPH	24V	4.0A	5.5m/18.04ft	3' (1 m)		0.78KG/0.88KG

NEW



Standard Straight Fitting
1.5" (40mm)



Standard Straight Fitting
2" (52mm)



Check Valve



Blister



Color Box



Elbow fitting
1 1/8" (29mm)

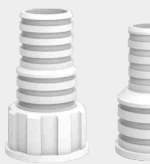

1" (25mm) 3/4" (19mm)
1 1/8" (29mm) 1 1/8" (29mm)

Straight fitting



Check Valve



Color Box

NEW

Non-automatic Bilge Pumps 13A Series 3000/3700/4700 GPH

FEATURES & BENEFITS

- CE, RoHS, ISO 8846, ISO 8849 standards
- Traditional operation by switch or float switch
- Entirely Submersible
- Run dry capable for workloads
- Quiet operation
- Stainless steel shaft
- Snap-off strainer base for easy maintenance
- Pump and switch are stand alone products
- Sealed efficient, long life motors
- Anti-Airlock protection
- Exclusive moisture tight seals
- Marine grade blocked wiring

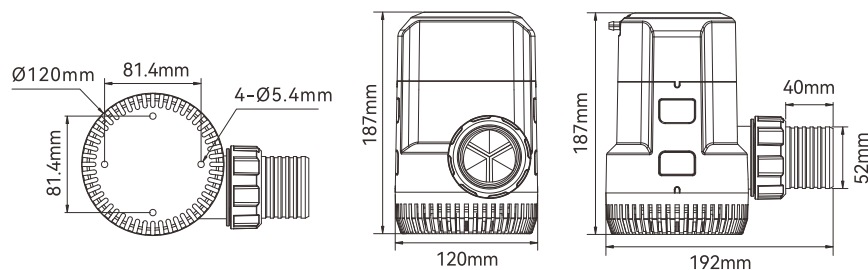
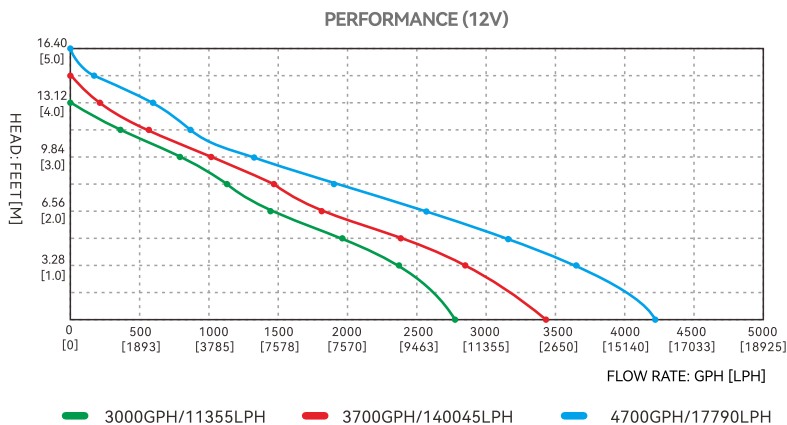

Standard Pump Configurations

Model	Flowrate	Volts	Current	Fuse	Head	Wirelead	Outlet Dia.	N.W./G.W.
SFBP1-G3000-13A	3000 GPH	12V	12A	20A	5.5m / 18.04'	1 m / 3'	1.5" (40mm) 2" (52mm)	2.1kg/2.2kg
SFBP2-G3000-13A	3000 GPH	24V	6A	10A	5.5m / 18.04'	1 m / 3'	1.5" (40mm) 2" (52mm)	2.1kg/2.2kg
SFBP1-G3700-13A	3700 GPH	12V	14A	25A	6.0m / 19.69'	1 m / 3'	1.5" (40mm) 2" (52mm)	2.1kg/2.2kg
SFBP2-G3700-13A	3700 GPH	24V	7A	12A	6.0m / 19.69'	1 m / 3'	1.5" (40mm) 2" (52mm)	2.1kg/2.2kg
SFBP1-G4700-13A	4700 GPH	12V	16A	25A	6.5m / 21.33'	1 m / 3'	1.5" (40mm) 2" (52mm)	2.1kg/2.2kg
SFBP2-G4700-13A	4700 GPH	24V	8A	14A	6.5m / 21.33'	1 m / 3'	1.5" (40mm) 2" (52mm)	2.1kg/2.2kg

Water Level Sensing Low Profile Automatic Bilge Pump 14A Series 800/1100 GPH

FEATURES & BENEFITS

- Low narrow design for tight/awkward bilge spaces
- Easy installation - outlet and pump body 360° rotate to suit your installation
- Efficient operation - Very low power consumption
- Low profile strainer - Leaves the bilge almost dry
- Easy to clean - snap fit assembly
- Easy to clean - unique clever strainer design with 360° rotation function
- Easy to clean - easy to remove and replace for cleaning
- Includes check valve to prevent water backflow
- CE, RoHS, ISO 8846, ISO 8849 standards

Split quick-connect joint design no need to disconnect base or plumbing when replacing pump.



Rotation Function



Pump body Rotation Function



Motor can be sold separately

Water Level Sensing

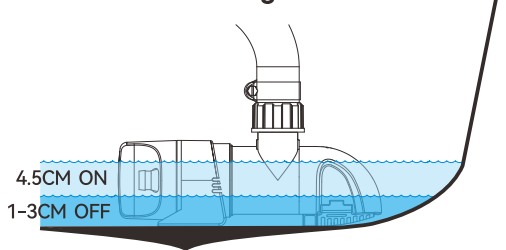

4.5CM ON
1-3CM OFF



Take out motor and fasten with screw before install the pump



Wetting both thumbs then pressed hard to test it works

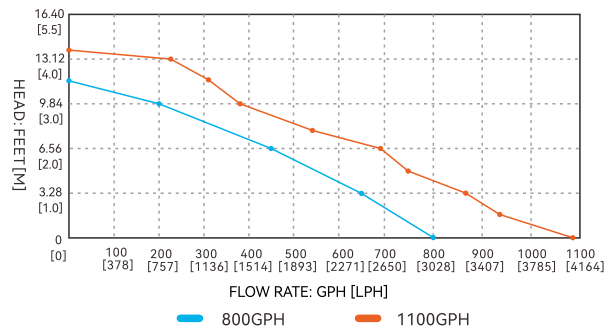
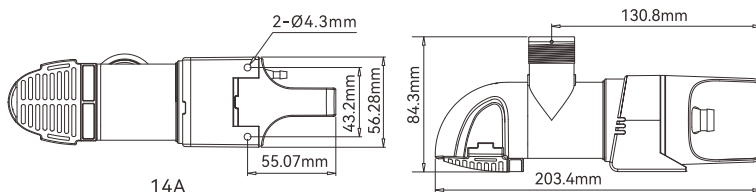

Standard Pump Configurations

Model	Model	Flow rate	Volts	Current	Head	Mode of Operation	Outlet Dia.	N.W./G.W.
SFBP1-G800-14A	SFMA1-G800-14A	800GPH	12V	3.2A	3.2m/10.5'	automatic water level sensor	3/4" (19mm)	0.39/0.56kg
SFBP2-G800-14A	SFMA2-G800-14A	800GPH	24V	2.0A	3.2m/10.5'		1" (25mm)	0.39/0.56kg
SFBP1-G1100-14A	SFMA1-G1100-14A	1100GPH	12V	4.2A	4.0m/13'		1 1/8" (29mm)	0.39/0.56kg
SFBP2-G1100-14A	SFMA2-G1100-14A	1100GPH	24V	3.0A	4.0m/13'			0.39/0.56kg



Timer Sensing Low Profile Automatic Bilge Pump 14B Series 800/1100 GPH

FEATURES & BENEFITS

- Low narrow design for tight/awkward bilge spaces
- Easy installation - outlet and pump body 360° rotate to suit your installation
- Efficient operation - Very low power consumption
- Low profile strainer - Leaves the bilge almost dry
- Easy to clean- snap fit assembly
- Easy to clean - unique clever strainer design with 360° rotation function
- Easy to clean - easy to remove and replace for cleaning
- Includes check valve to prevent water backflow
- CE, RoHS, ISO 8846,ISO8849 standards

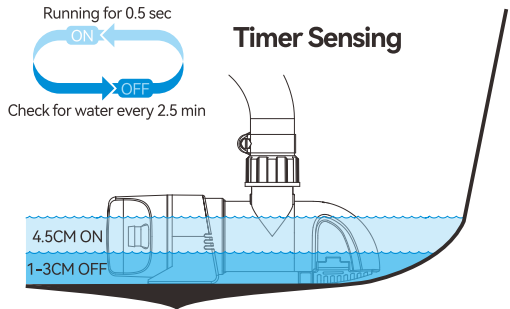

Split quick-connect joint design no need to disconnect base or plumbing when replacing pump.

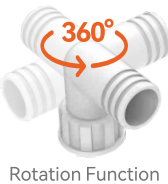

Rotation Function



Pump body Rotation Function



Take out motor and fastern with screw before install the pump

Motor can be sold separately

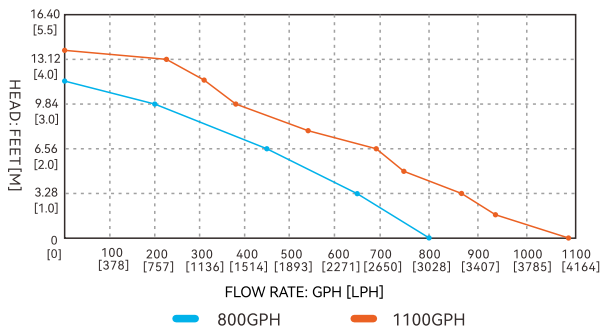
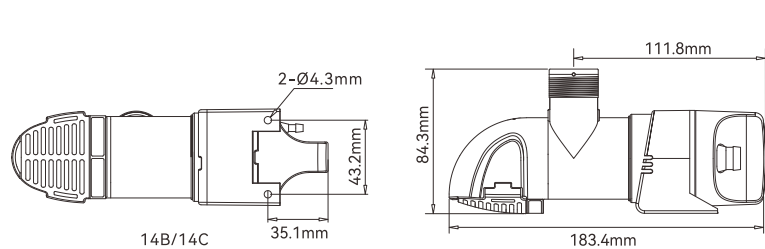

Standard Pump Configurations

Model	Model	Flowrate	Volts	Current	Head	Mode of Operation	Outlet Dia.	N.W./G.W.
SFBP1-G800-14B	SFMA1-G800-14B	800GPH	12V	3.2A	3.2m/10.5'	automatic timer sensor	3/4" (19mm) 1" (25mm) 1 1/8" (29mm)	0.38/0.55kg
SFBP2-G800-14B	SFMA2-G800-14B	800GPH	24V	2.0A	3.2m/10.5'			0.38/0.55kg
SFBP1-G1100-14B	SFMA1-G1100-14B	1100GPH	12V	4.2A	4.0m/13'			0.38/0.55kg
SFBP2-G1100-14B	SFMA2-G1100-14B	1100GPH	24V	3.0A	4.0m/13'			0.38/0.55kg

Low Profile Bilge Pump 14C Series 800/1100 GPH

FEATURES & BENEFITS

- Low narrow design for tight/awkward bilge spaces
- Easy installation - outlet and pump body 360° rotate to suit your installation
- Efficient operation - Very low power consumption
- Low profile strainer - Leaves the bilge almost dry
- Easy to clean- snap fit assembly
- Easy to clean - unique clever strainer design with 360° rotation function
- Easy to clean - easy to remove and replace for cleaning
- Includes check valve to prevent water backflow
- CE, RoHS, ISO 8846,ISO8849 standards

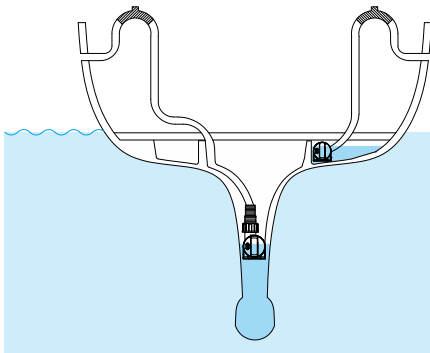

Split quick-connect joint design no need to disconnect base or plumbing when replacing pump.



Rotation Function



Pump body Rotation Function



Take out motor and fastern with screw before install the pump

Motor can be sold separately

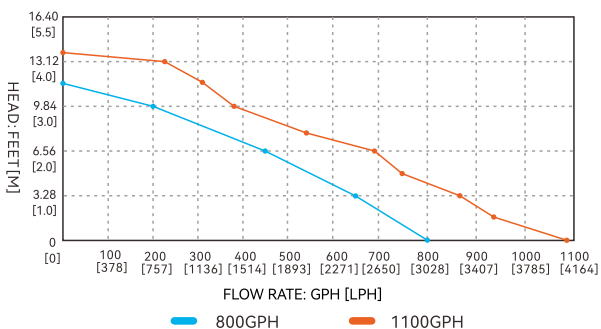
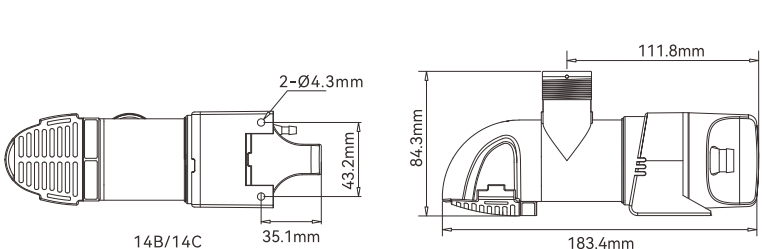

Standard Pump Configurations

Model	Model	Flow rate	Volts	Current	Head	Mode of Operation	Outlet Dia.	N.W./G.W.
SFBP1-G800-14C	SFMA1-G800-14C	800GPH	12V	3.2A	3.2m/10.5'	manual	3/4" (19mm) 1" (25mm) 1 1/8" (29mm)	0.35/0.51kg
SFBP2-G800-14C	SFMA2-G800-14C	800GPH	24V	2.0A	3.2m/10.5'			0.35/0.51kg
SFBP1-G1100-14C	SFMA1-G1100-14C	1100GPH	12V	4.2A	4.0m/13'			0.35/0.51kg
SFBP2-G1100-14C	SFMA2-G1100-14C	1100GPH	24V	3.0A	4.0m/13'			0.35/0.51kg

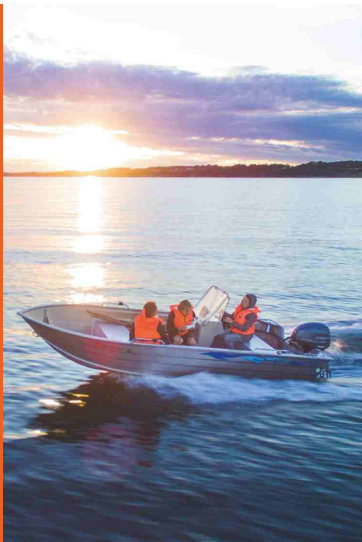

Blister



Color Box



Blister



Color Box

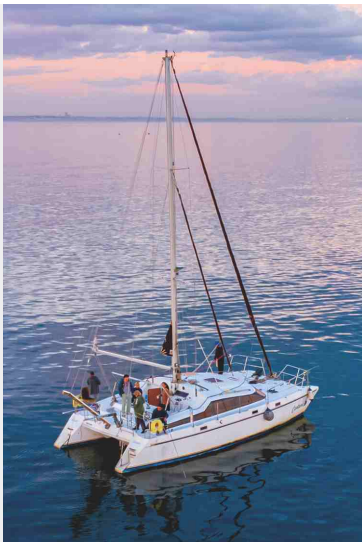

Non-automatic Bilge Pumps 01 Series 350/500/750/1100 GPH

FEATURES & BENEFITS

CE, RoHS, ISO 8846, ISO 8849 standards
Traditional operation by switch or float switch
Entirely Submersible
Run dry capable for workloads
Quiet operation
Stainless steel shaft

Snap-off strainer base for easy maintenance
Pump and switch are stand alone products
Sealed efficient, long life motors
Anti-Airlock protection
Exclusive moisture tight seals
Marine grade blocked wiring

BILGE PUMP & FLOAT SWITCH
SFBP1-G1100-15



1100GPH, 12V Max.20A

NEW

Blister

BILGE PUMP & FLOAT SWITCH
SFBP1-G1100-16



1100GPH, 12V Max.18A

NEW

Blister

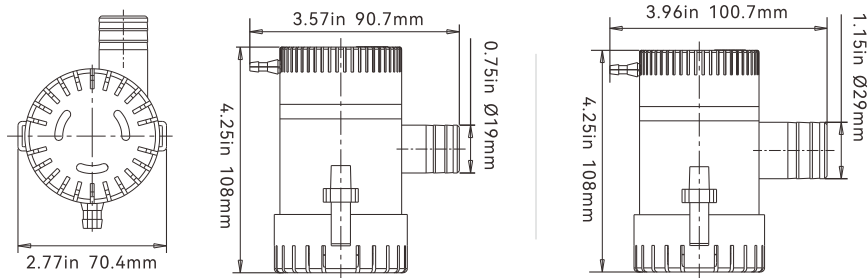

350 GPH-500 GPH-750 GPH

1100 GPH

Standard Pump Configurations

Model	Flow rate	Volts	Current	Head	Wire lead	Outlet Dia.	N.W./G.W.
SFBP1-G350-01	350 GPH	12 V	1.0 A	3 m / 10'	1 m / 3'	19 mm/3/4"	0.33/0.40 kg
SFBP1-G500-01	500 GPH	12 V	1.6 A	3 m / 10'	1 m / 3'	19 mm/3/4"	0.33/0.40 kg
SFBP2-G500-01	500 GPH	24 V	1.2 A	3 m / 10'	1 m / 3'	19 mm/3/4"	0.33/0.40 kg
SFBP1-G750-01	750 GPH	12 V	2.5 A	3 m / 10'	1 m / 3'	19 mm/3/4"	0.33/0.40 kg
SFBP2-G750-01	750 GPH	24 V	1.2 A	3 m / 10'	1 m / 3'	19 mm/3/4"	0.33/0.40 kg
SFBP1-G1100-01	1100 GPH	12 V	4.0 A	4 m / 13'	1 m / 3'	29 mm/1-1/8"	0.38/0.44 kg
SFBP2-G1100-01	1100 GPH	24 V	2.5 A	4 m / 13'	1 m / 3'	29 mm/1-1/8"	0.38/0.44 kg

Non-automatic Bilge Pumps 01 Series 1500/2000 GPH

FEATURES & BENEFITS

CE, RoHS, ISO 8846, ISO 8849 standards
Traditional operation by switch or float switch
Entirely Submersible
Run dry capable for workloads
Quiet operation
Stainless steel shaft
Snap-off strainer base for easy maintenance
Pump and switch are stand alone products
Sealed efficient, long life motors
Anti-Airlock protection
Exclusive moisture tight seals
Marine grade blocked wiring

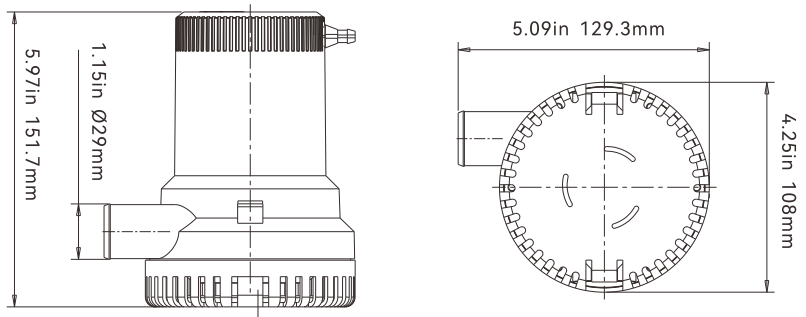
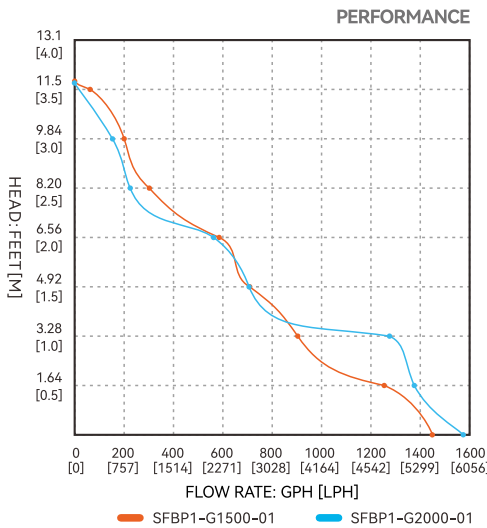

Standard Pump Configurations

Model	Flow rate	Volts	Current	Head	Wire lead	Outlet Dia.	N.W./G.W.
SFBP1-G1500-01	1500 GPH	12 V	8.0 A	5 m / 16'	1 m / 3'	29 mm/1-1/8"	1.13/1.21 kg
SFBP2-G1500-01	1500 GPH	24 V	4.0 A	5 m / 16'	1 m / 3'	29 mm/1-1/8"	1.13/1.21 kg
SFBP1-G2000-01	2000 GPH	12 V	8.5 A	6 m / 19'	1 m / 3'	29 mm/1-1/8"	1.13/1.21 kg
SFBP2-G2000-01	2000 GPH	24 V	5.0 A	6 m / 19'	1 m / 3'	29 mm/1-1/8"	1.13/1.21 kg



Blister



Color Box



Color Box

Blister



Non-automatic Bilge Pumps 01 Series 3000/3500/3700/4700 GPH

FEATURES & BENEFITS

CE, RoHS, ISO 8846, ISO 8849 standards
Traditional operation by switch or float switch
Entirely Submersible
Run dry capable for workloads
Snap-off strainer base for easy maintenance
Pump and switch are stand alone products

Quiet operation
Stainless steel shaft
Sealed efficient, long life motors
Anti-Airlock protection
Exclusive moisture tight seals
Marine grade blocked wiring

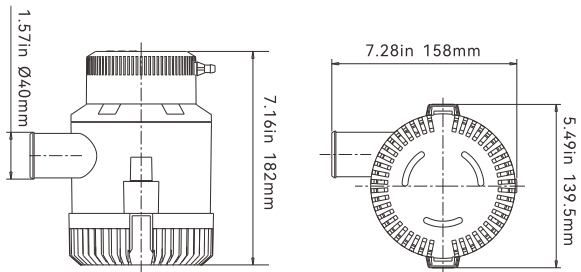
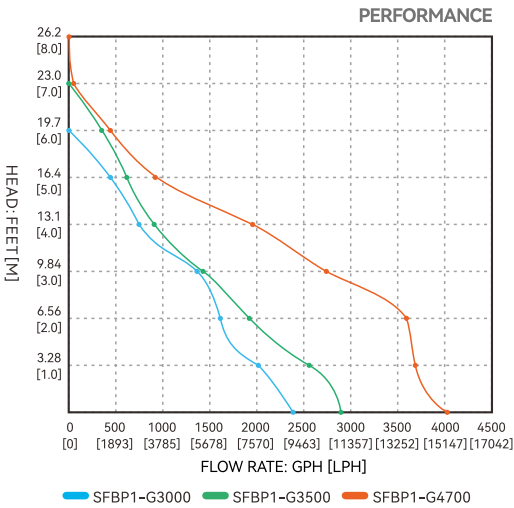

3000 GPH - 3500 GPH - 3700 GPH

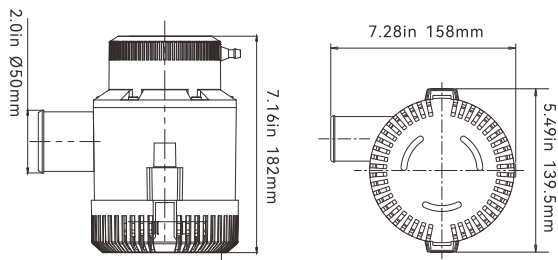

4700 GPH

Standard Pump Configurations

Model	Flow rate	Volts	Current	Head	Wire lead	Outlet Dia.	N.W./G.W.
SFBP1-G3000-01	3000 GPH	12 V	14.0 A	8 m / 26'	1 m / 3'	40 mm / 1-1/2"	2.10 / 2.37 kg
SFBP2-G3000-01	3000 GPH	24 V	7.0 A	8 m / 26'	1 m / 3'	40 mm / 1-1/2"	2.10 / 2.37 kg
SFBP1-G3500-01	3500 GPH	12 V	16.0 A	8 m / 26'	1 m / 3'	40 mm / 1-1/2"	2.10 / 2.37 kg
SFBP2-G3500-01	3500 GPH	24 V	8.0 A	8 m / 26'	1 m / 3'	40 mm / 1-1/2"	2.10 / 2.37 kg
SFBP1-G3700-01	3700 GPH	12 V	16.0 A	8 m / 26'	1 m / 3'	40 mm / 1-1/2"	2.10 / 2.37 kg
SFBP2-G3700-01	3700 GPH	24 V	8.0 A	8 m / 26'	1 m / 3'	40 mm / 1-1/2"	2.10 / 2.37 kg
SFBP1-G4700-01	4700 GPH	12 V	17.0 A	8 m / 26'	1 m / 3'	50 mm / 2"	2.10 / 2.37 kg
SFBP2-G4700-01	4700 GPH	24 V	8.5 A	8 m / 26'	1 m / 3'	50 mm / 2"	2.10 / 2.37 kg

Electromagnetic Auto Bilge Pumps 600/750/1100 GPH

FEATURES & BENEFITS

- All-in-one pump & Electromagnetic sensor switch
- Enclosed construction offers advanced reliability
- Allows for effortless installation and service
- With the ability to quick disconnect the power line and the strainer base in seconds
- Proper pump care has never been easier
- Available in 600, 750, and 1100 GPH
- 18 AWG, 1 m long leads

MOTOR

Type
Sealed, efficient, long life motor

Temperature Limits
110 °F (43 °C) Max.

Duty Cycle
Intermittent

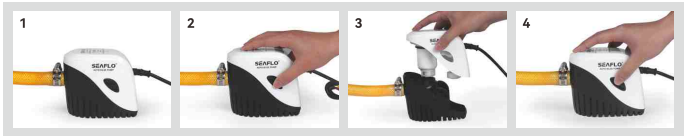
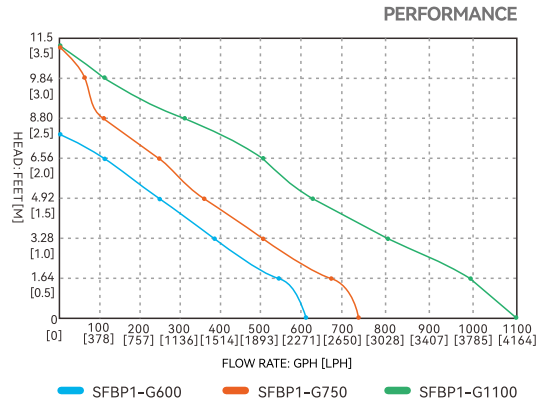

New innovative quick change feature removes and installs in seconds!
No need to disconnect base or plumbing when replacing pump

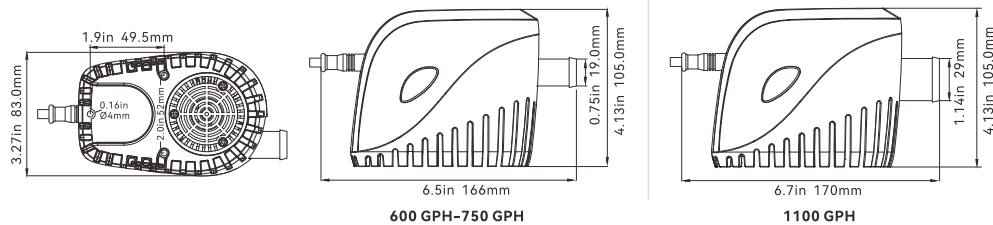

600 GPH - 750 GPH

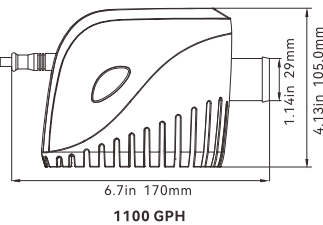

1100 GPH



AC Pump

Standard Pump Configurations

Model	Flow rate	Volts	Current	Head	Wire lead	Outlet Dia.	N.W./G.W.
SFBP1-G600-11	600 GPH	12 V	2.5 A	2.5 m / 8.0'	1 m / 3.0'	19 mm / 3/4"	0.55 / 0.6 kg
SFBP2-G600-11	600 GPH	24 V	1.5 A	2.5 m / 8.0'	1 m / 3.0'	19 mm / 3/4"	0.55 / 0.6 kg
SFBP1-G750-11	750 GPH	12 V	3.0 A	3.0 m / 10.0'	1 m / 3.0'	19 mm / 3/4"	0.55 / 0.6 kg
SFBP2-G750-11	750 GPH	24 V	1.6 A	3.0 m / 10.0'	1 m / 3.0'	19 mm / 3/4"	0.55 / 0.6 kg
SFBP1-G1100-11	1100 GPH	12 V	4.0 A	4.0 m / 13.0'	1 m / 3.0'	29 mm / 1-1/8"	0.55 / 0.6 kg
SFBP2-G1100-11	1100 GPH	24 V	2.5 A	4.0 m / 13.0'	1 m / 3.0'	29 mm / 1-1/8"	0.55 / 0.6 kg
SFBPA2-G1100-11	1100 GPH	220 V	12.5 A	4.0 m / 13.0'	1 m / 3.0'	29 mm / 1-1/8"	0.97 / 1.0 kg



Mechanical Auto Bilge Pumps 600/750/1100 GPH

FEATURES & BENEFITS

- All-in-one pump & switch-No float switch required
- Pump turns on when water level rises & shuts off when water is removed
- Will not pump oil-straight motor oil that enters the bilge will not turn the pump on
- Snap-off strainer for easy cleaning
- Anti-fouling impeller
- 18 AWG, 1 m long Leads

MOTOR

Type
Sealed, efficient, long life motor

Temperature Limits
110 °F (43 °C) Max.

Duty Cycle
Intermittent

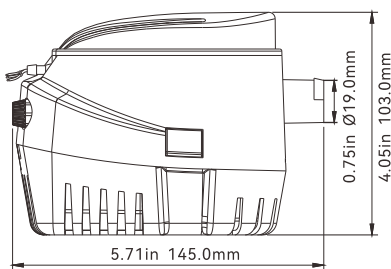
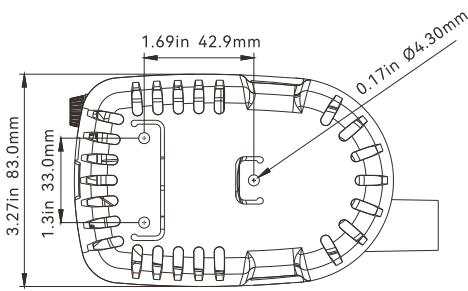
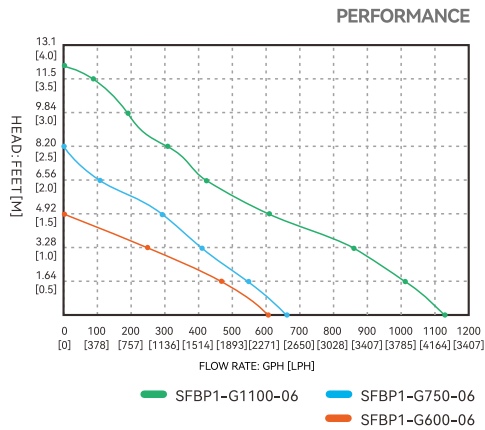

600 GPH-750 GPH

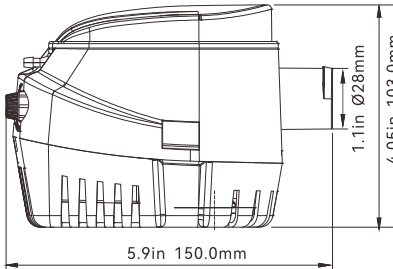

1100 GPH

Standard Pump Configurations

Model	Flow rate	Volts	Current	Head	Wire lead	Outlet Dia.	N.W./G.W.
SFBP1-G600-06	600 GPH	12 V	2.5 A	2.5 m / 8.0'	1 m / 3.0'	19 mm / 3/4"	0.47/0.52 kg
SFBP2-G600-06	600 GPH	24 V	1.5 A	2.5 m / 8.0'	1 m / 3.0'	19 mm / 3/4"	0.47/0.52 kg
SFBP1-G750-06	750 GPH	12 V	3.0 A	3.0 m / 10.0'	1 m / 3.0'	19 mm / 3/4"	0.47/0.52 kg
SFBP2-G750-06	750 GPH	24 V	1.6 A	3.0 m / 10.0'	1 m / 3.0'	19 mm / 3/4"	0.47/0.52 kg
SFBP1-G1100-06	1100 GPH	12 V	4.0 A	4.0 m / 13.0'	1 m / 3.0'	29 mm / 1-1/8"	0.55/0.60 kg
SFBP2-G1100-06	1100 GPH	24 V	2.5 A	4.0 m / 13.0'	1 m / 3.0'	29 mm / 1-1/8"	0.55/0.60 kg

Shower Sump Pump System 600/750 GPH

FEATURES & BENEFITS

- Removable mesh filter allows easy cleaning
- Clear screw-down cover
- Check valve on outlet
- Ignition protected
- Handles waste water from more than one tapping point
- Easy installation
- Multiple inlet ports for versatile usage
- 18 AWG, 1 m long Leads

MOTOR

Type
Sealed, efficient, long life motor

Duty Cycle
Intermittent

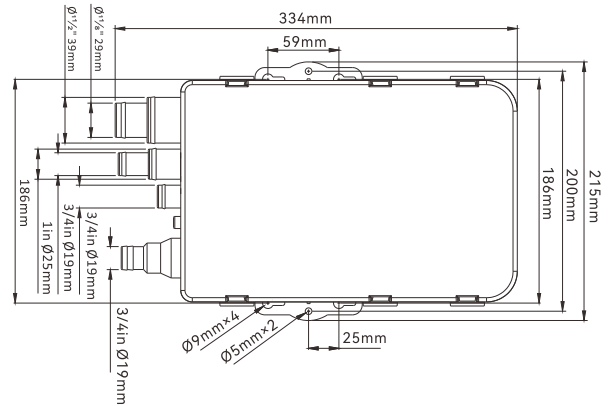
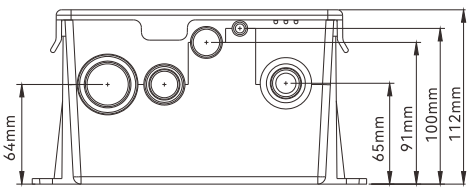
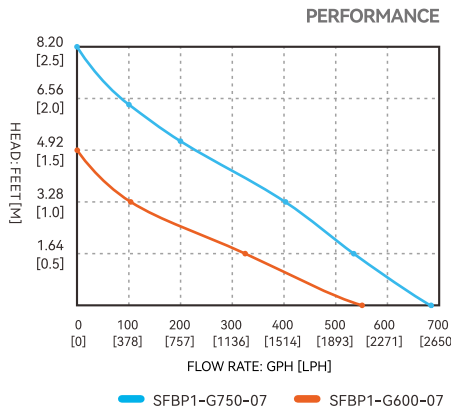

Standard Pump Configurations

Model	Flow rate	Volts	Current	Head	Wire lead	Outlet Dia.	N.W./G.W.
SFBP1-G600-07	600 GPH	12 V	2.5 A	2.5 m / 8.0'	1 m / 3.0'	19 mm / 3/4"	1.17/1.35 kg
SFBP2-G600-07	600 GPH	24 V	1.5 A	2.5 m / 8.0'	1 m / 3.0'	19 mm / 3/4"	1.17/1.36 kg
SFBP1-G750-07	750 GPH	12 V	3.0 A	3.0 m / 10.0'	1 m / 3.0'	19 mm / 3/4"	1.17/1.37 kg
SFBP2-G750-07	750 GPH	24 V	1.6 A	3.0 m / 10.0'	1 m / 3.0'	19 mm / 3/4"	1.17/1.38 kg

Auto Bilge Pump 800 / 1200 GPH

FEATURES & BENEFITS

- Compact, all-in-one unit
- Capacitive coupling sensing switch, trouble-free and automatic operation
- Pump turns on when water level rises & shuts off when water is removed
- Snap-off strainer for easy cleaning

- Removable check valve
- Ignition protected
- Easy-to-install

MOTOR

Type

Sealed, efficient, long life motor

Temperature Limits

110 °F (43 °C) Max.

Duty Cycle

Intermittent

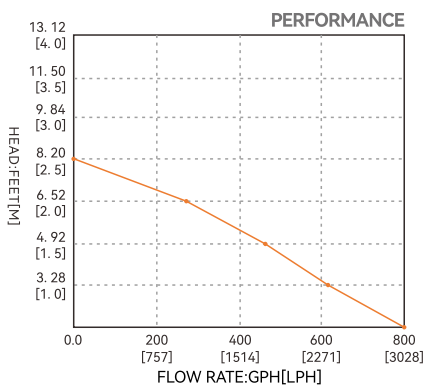
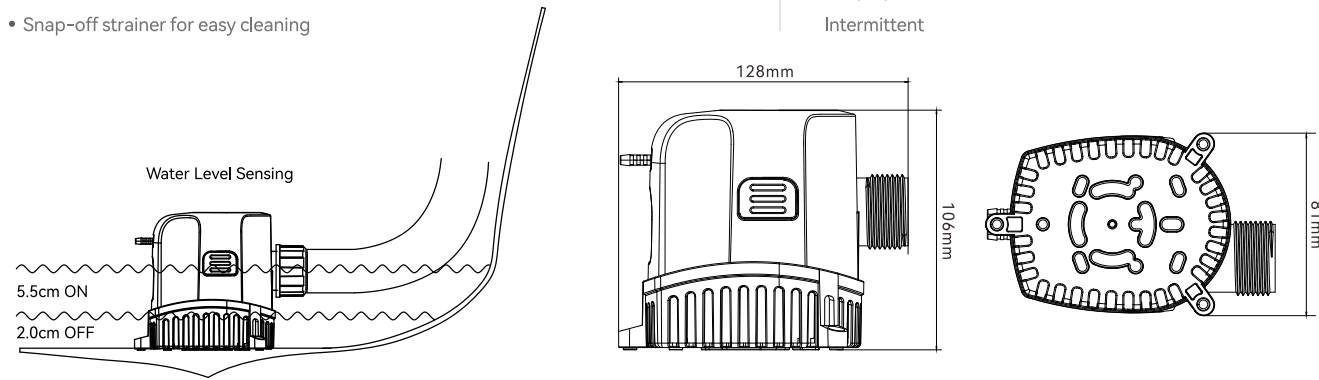

Standard Pump Configurations

Model	Flow rate	Volts	Current	Head	Wire lead	Outlet Dia.	N.W./G.W.
SFBP1-G800-17	800 GPH	12 V	3 A	2.5 m / 8.0'	1 m / 3.0'	3/4"(19mm) 1-1/8"(29mm)	0.54/0.59 kg
SFBP2-G800-17	800 GPH	24 V	1.5 A	2.5 m / 8.0'	1 m / 3.0'	3/4"(19mm) 1-1/8"(29mm)	0.54/0.59 kg

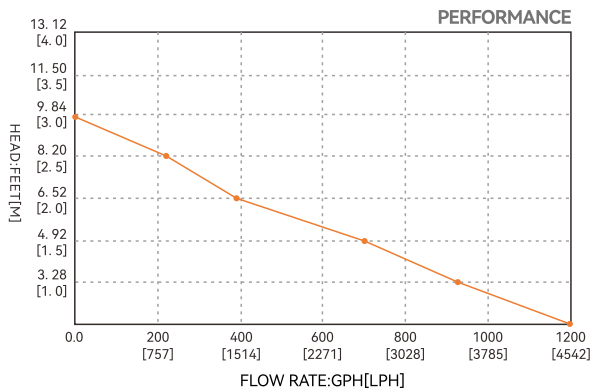
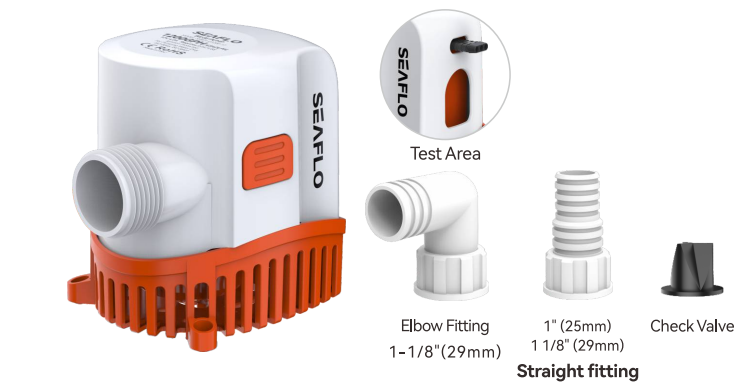

Standard Pump Configurations

Model	Flow rate	Volts	Current	Head	Wire lead	Outlet Dia.	N.W./G.W.
SFBP1-G1200-17	1200 GPH	12 V	4 A	3 m / 10.0'	1 m / 3.0'	1"(25mm) 1-1/8"(29mm)	0.54/0.59 kg
SFBP2-G1200-17	1200 GPH	24 V	2 A	3 m / 10.0'	1 m / 3.0'	1"(25mm) 1-1/8"(29mm)	0.54/0.59 kg

Auto Bilge Pump 1500 / 2000 GPH

FEATURES & BENEFITS

- Compact, all-in-one unit
- Capacitive coupling sensing switch, trouble-free and automatic operation
- Pump turns on when water level rises & shuts off when water is removed
- Snap-off strainer for easy cleaning

- Removable check valve
- Ignition protected
- Easy-to-install

MOTOR

Type

Sealed, efficient, long life motor

Temperature Limits

110 °F (43 °C) Max.

Duty Cycle

Intermittent

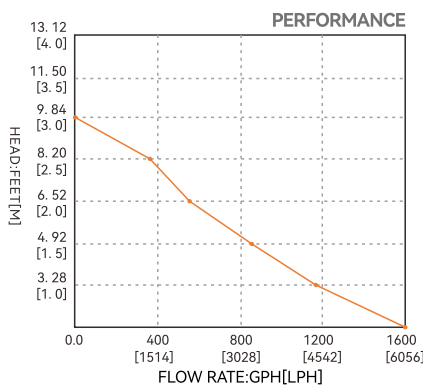
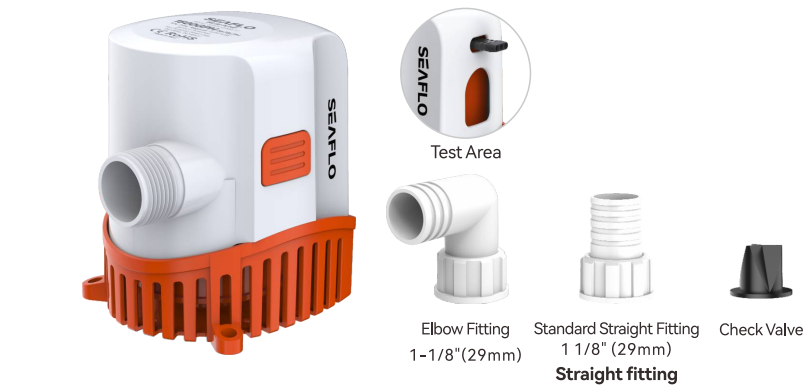
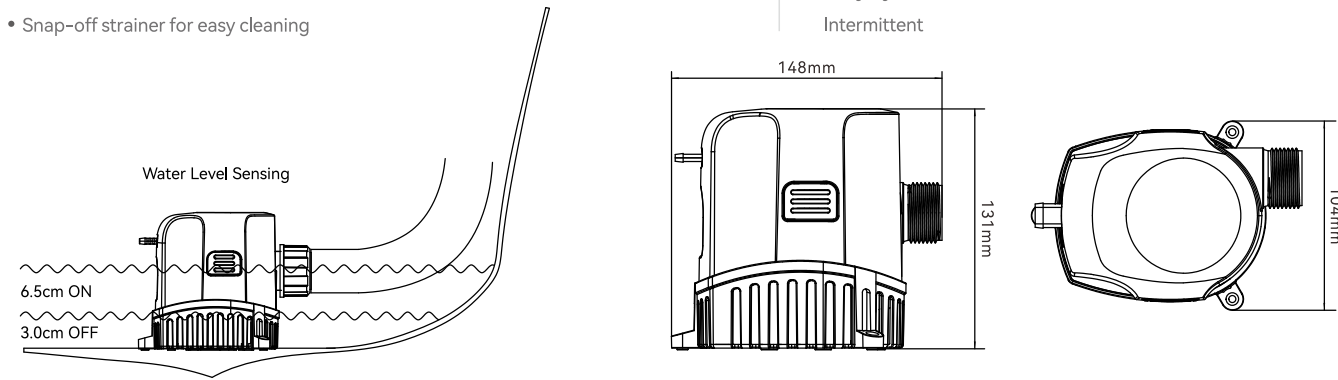

Standard Pump Configurations

Model	Flow rate	Volts	Current	Head	Wire lead	Outlet Dia.	N.W./G.W.
SFBP1-G1500-17	1500 GPH	12 V	7 A	3m/ 10.0'	1 m / 3.0'	1-1/8"(29mm)	0.81/0.86 kg
SFBP2-G1500-17	1500 GPH	24 V	3.5 A	3m/ 10.0'	1 m / 3.0'	1-1/8"(29mm)	0.81/0.86 kg

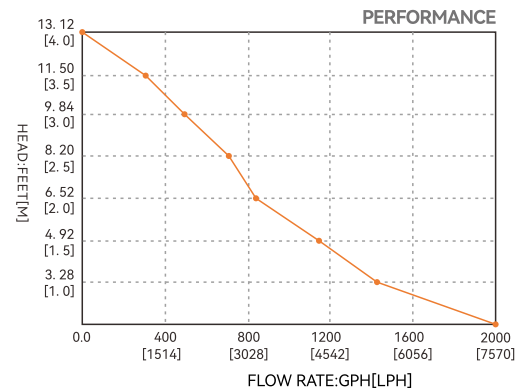
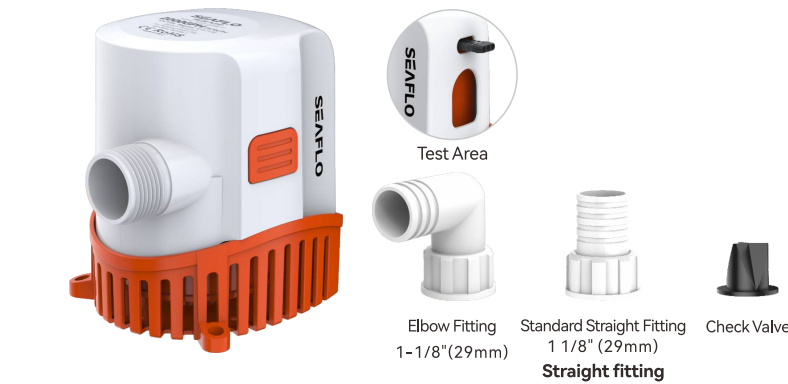

Standard Pump Configurations

Model	Flow rate	Volts	Current	Head	Wire lead	Outlet Dia.	N.W./G.W.
SFBP1-G2000-17	2000 GPH	12 V	9 A	4 m / 13.0'	1 m / 3.0'	1-1/8"(29mm)	0.81/0.86 kg
SFBP2-G2000-17	2000 GPH	24 V	4.5 A	4 m / 13.0'	1 m / 3.0'	1-1/8"(29mm)	0.81/0.86 kg



Blister

FEATURES & BENEFITS

- Quiet and vibration less operation
- Completely submersible
- With automatic ventilation
- Suitable for short dry runs
- Small size and light weight
- Easy to clean
- LFGB food grade certification



PE Bag



Low Voltage Submersible Pump 02 Series 12/15/18/21/25 LPM

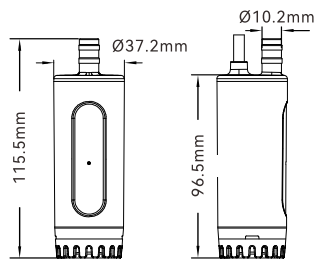

12LPM / 15LPM

Model	SFSP1-L012-02	SFSP1-L015-02
Voltage	12V	12V
Max Amps	5.5 A	6.0 A
Flow rate	12 LPM	15 LPM
Bar	0.8 bar	1.0 bar
Head	8m / 26'	11m / 36'
Wire Lead	1 m / 3'	1 m / 3'
Features	Ventilation	Ventilation

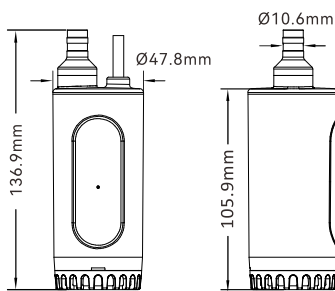

18LPM / 21LPM

Model	SFSP1-L018-02	SFSP1-L021-02
Voltage	12V	12V
Max Amps	8.0 A	10.0 A
Flow rate	18 LPM	21 LPM
Bar	1.2 bar	2.1 bar
Head	12m / 39'	16m / 52'
Wire Lead	1 m / 3'	1 m / 3'
Features	Ventilation, Check valve, Dry running protection	

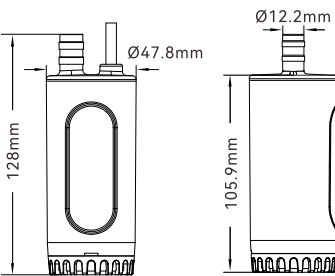

25LPM

Model	SFSP1-L025-02
Voltage	12V
Max Amps	10.0 A
Flow rate	25 LPM
Bar	2.1 bar
Head	16m / 52'
Wire Lead	1 m / 3'
Features	Ventilation, Check valve, Dry running protection

Low Voltage Submersible Pump 01 Series 12/16 LPM

FEATURES & BENEFITS

- Pumps up to 18 vertical feet
- 1/2" Outlet
- Ideal for backup battery sump
- Quiet and vibrationless operation
- Completely submersible
- 18 AWG, 1 m long Leads

PUMP

Priming Capabilities

Flooded suction

Power

2.8 amps max current draw

Flow

3.2 & 5.0 GPM Models Available

MOTOR

Type

Compact, efficient, long life motor

Temperature Limits

110 °F (43 °C) Max.

Duty Cycle

Intermittent (30 minutes)

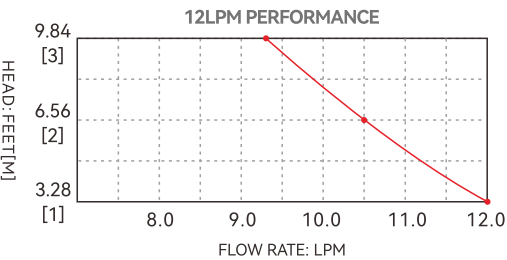
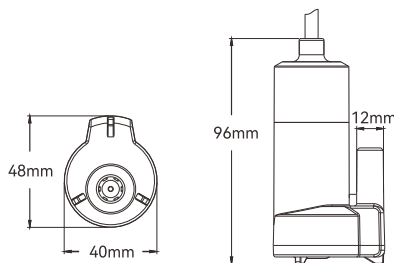
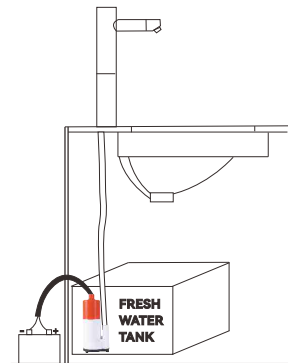

Standard Pump Configurations

Model	Voltage	Max Amps	Flow rate	Bar	Head	Wire Lead	Outlet Dia.	N.W./G.W.
SFSP1-L012-01	12 V	2.0 A	12 LPM	0.6 bar	5 m / 16.4'	1 m / 3'	12 mm / 1/2"	0.16 / 0.18 kg

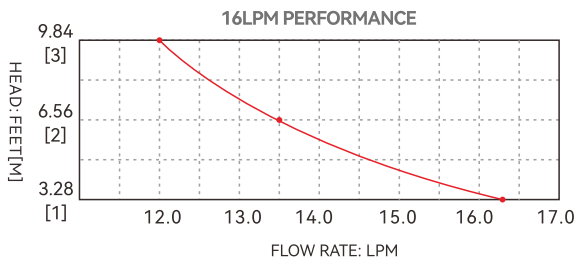
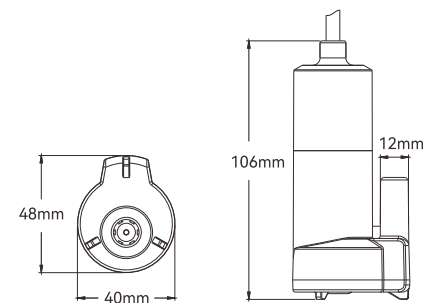

Standard Pump Configurations

Model	Voltage	Max Amps	Flow rate	Bar	Head	Wire Lead	Outlet Dia.	N.W./G.W.
SFSP1-L016-01	12 V	4.5 A	16 LPM	0.6 bar	6 m / 19.7'	1 m / 3'	12 mm / 1/2"	0.24 / 0.26 kg

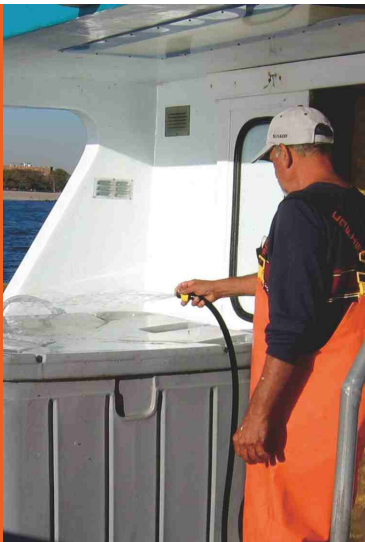

Blister

Submersible And Line Pump 200 GPH

FEATURES & BENEFITS

- Able to pump 80 °C sea water
- Able to run about 20 minutes
- Portable to carry on
- Easy installation
- Intermittent duty

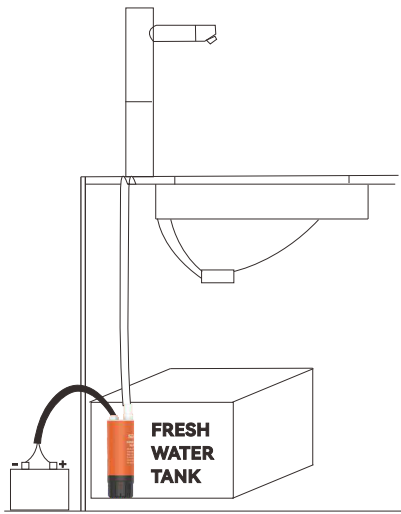
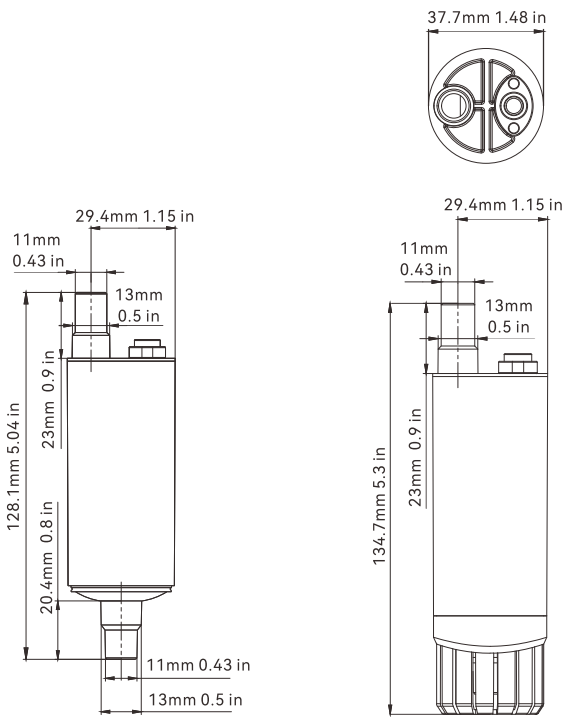
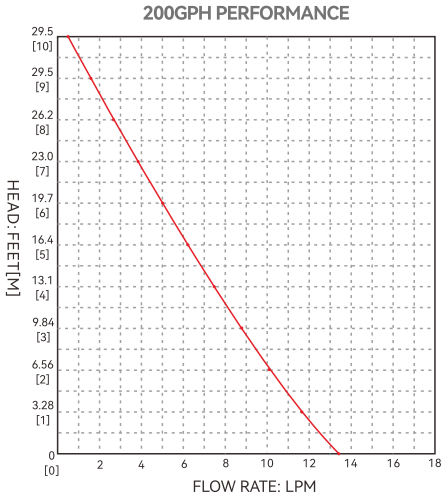

Standard Pump Configurations

Model	Flow Rate	Voltage	Max Draw	Fuse Amps	Head	Wire Lead	Outlet Dia.
SFSP1-G200-03B	200 GPH	12 V	4.5 A	7.5 A	5 m/16.4'	1 m/3'	2/5" / 1/2"

Submersible And Line Pump 280/500 GPH

FEATURES & BENEFITS

- Able to pump 40 °C diesel , 80 °C sea water
- Able to run about 20 minutes
- Portable to carry on
- Easy installation
- Intermittent duty
- "A" refers to 5m leads with clip,
"B" refers to 1m leads

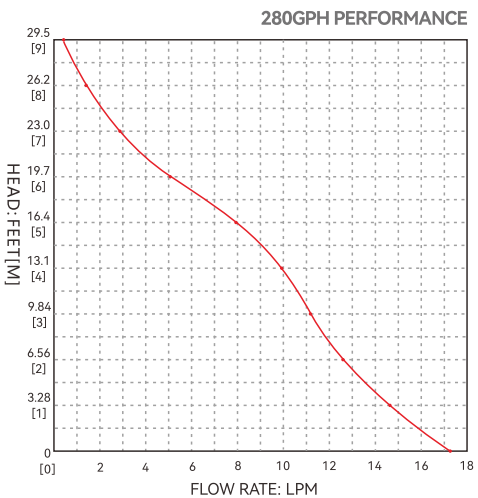
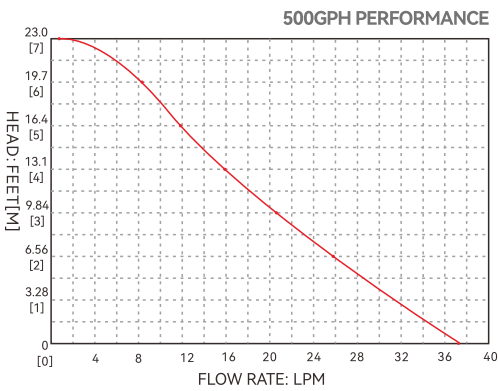

Blister

Can be split to use

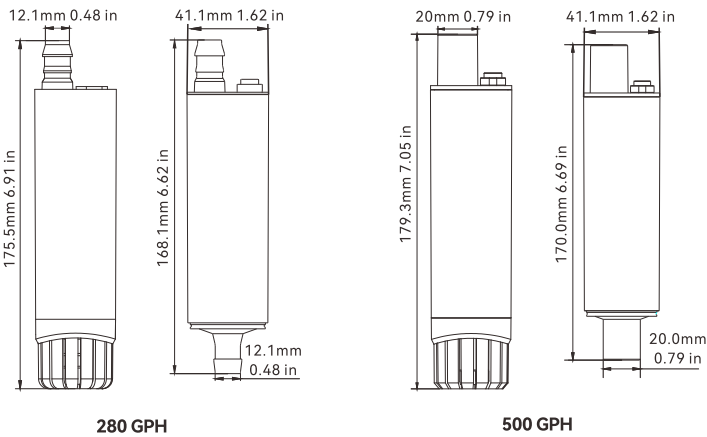

standard pump configurations

Model	Flow Rate	Voltage	Max Draw	Fuse Amps	Head	Wire Lead	Outlet Dia.
SFSP1-G280-02A	280 GPH	12 V	4.5 A	7.5 A	7 m/23'	5 m/16'	1/2"
SFSP1-G500-02A	500 GPH	12 V	4.5 A	7.5 A	7 m/23'	5 m/16'	3/4"



Blister

Can be split to use

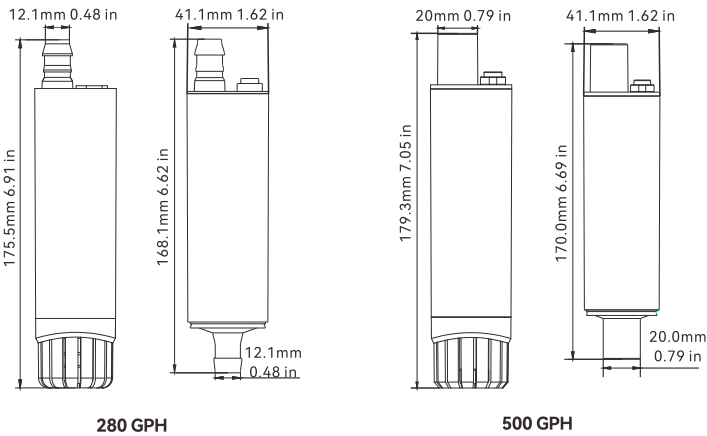

standard pump configurations

Model	Flow Rate	Voltage	Max Draw	Fuse Amps	Head	Wire Lead	Outlet Dia.
SFSP1-G280-02B	280 GPH	12 V	4.5 A	7.5 A	7 m/23'	1 m/3'	1/2"
SFSP1-G500-02B	500 GPH	12 V	4.5 A	7.5 A	7 m/23'	1 m/3'	3/4"

NEW

Standard Straight Fitting
1"(25mm) or
1-1/8"(29mm)

Elbow Fitting
1-1/8"(29mm)

Check Valve



Blister

Standard Straight Fitting
1"(25mm) or
1-1/8"(29mm)

Elbow Fitting
1-1/8"(29mm)

Check Valve



Blister



NEW



Livewell-baitwell Pumps 13C Series 800/1100 GPH

FEATURES & BENEFITS

- Discharge nozzle can be rotated 360 degrees for optimal installation
- Pump housing can rotate 360 degrees to allow positioning of the discharge outlet
- Dual port fitting for optional washdown pump
- Includes removable discharge straight and elbow fittings
- Quick one hand "push button" motor cartridge removal system
- Anti-Airlock protection

Split quick-connect joint design no need to disconnect base or plumbing when replacing pump.



Rotation Function



Pump Body
Rotation Function

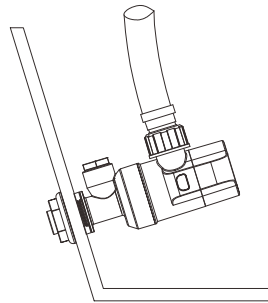

Motor can be sold separately

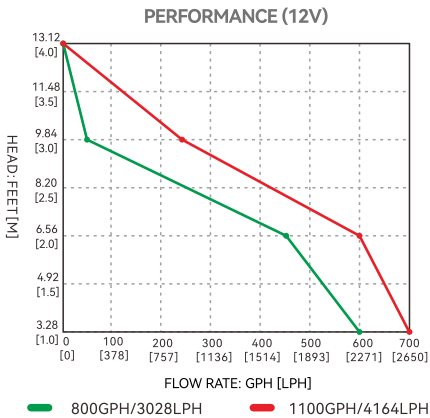

Standard Pump Configurations

Pump Model	Motor Model	Flowrate	Volts	Current	Head	Wire Lead	Outlet Dia.	N.W./G.W.
SFBP1-G800-13C	SFMA1-G800-13A	800GPH	12V	3.5A	3m/9ft	3' (1 m)	3/4" (19mm)	0.55KG/0.60KG
SFBP2-G800-13C	SFMA2-G800-13A	800GPH	24V	2.0A	3m/9ft	3' (1 m)	1 1/8" (29mm)	0.55KG/0.60KG
SFBP1-G1100-13C	SFMA1-G1100-13A	1100GPH	12V	4.0A	4m/12ft	3' (1 m)	1" (25mm)	0.55KG/0.60KG
SFBP2-G1100-13C	SFMA2-G1100-13A	1100GPH	24V	2.5A	4m/12ft	3' (1 m)	1 1/8" (29mm)	0.55KG/0.60KG

Livewell-baitwell Pumps 13E Series 800/1100 GPH

FEATURES & BENEFITS

- Pump housing can rotate 360 degrees to allow positioning of the discharge outlet
- Discharge nozzle can be rotated 360 degrees for optimal installation
- Dual port fitting for optional washdown pump
- Quick one hand "push button" motor cartridge removal system
- Includes removable discharge straight and elbow fittings
- Anti-Airlock protection

Split quick-connect joint design no need to disconnect base or plumbing when replacing pump.



Rotation Function



Pump Body
Rotation Function

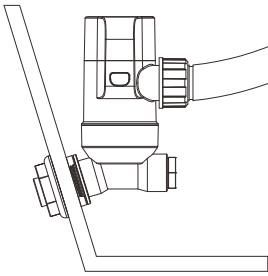

Motor can be sold separately

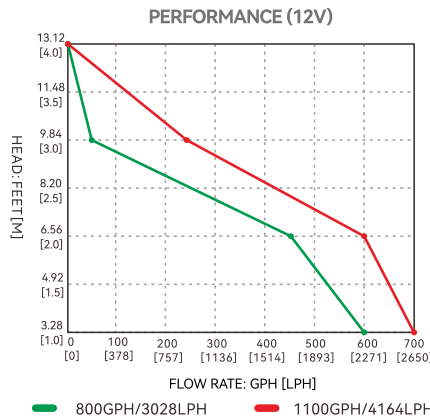
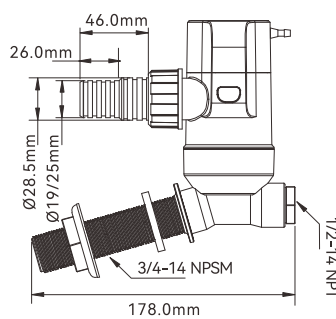
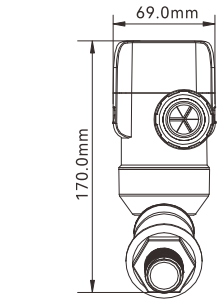

Standard Pump Configurations

Pump Model	Motor Model	Flowrate	Volts	Current	Head	Wire Lead	Outlet Dia.	N.W./G.W.
SFBP1-G800-13E	SFMA1-G800-13A	800GPH	12V	3.5A	3m/9ft	3' (1 m)	3/4" (19mm)	0.55KG/0.60KG
SFBP2-G800-13E	SFMA2-G800-13A	800GPH	24V	2.0A	3m/9ft	3' (1 m)	1 1/8" (29mm)	0.55KG/0.60KG
SFBP1-G1100-13E	SFMA1-G1100-13A	1100GPH	12V	4.0A	4m/12ft	3' (1 m)	1" (25mm)	0.55KG/0.60KG
SFBP2-G1100-13E	SFMA2-G1100-13A	1100GPH	24V	2.5A	4m/12ft	3' (1 m)	1 1/8" (29mm)	0.55KG/0.60KG



Livewell-baitwell Pumps 13D Series 800/1100 GPH

FEATURES & BENEFITS

- Pump housing can rotate 360 degrees to allow positioning of the discharge outlet
- Discharge nozzle can be rotated 360 degrees for optimal installation
- Dual port fitting for optional washdown pump
- Quick one hand "push button" motor cartridge removal system
- Includes removable discharge straight and elbow fittings
- Anti-Airlock protection

Split quick-connect joint design no need to disconnect base or plumbing when replacing pump.



Rotation Function



Pump Body Rotation Function

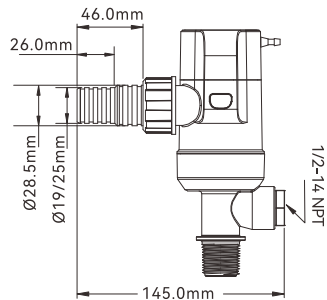
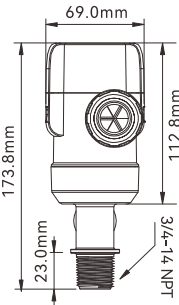
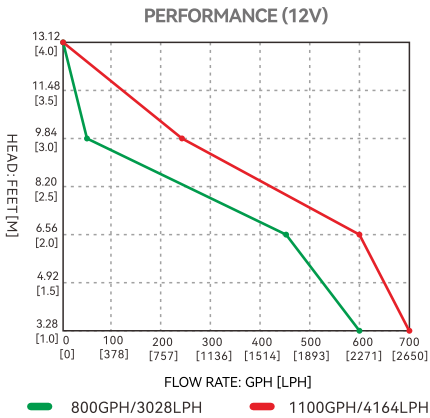

Standard Pump Configurations

Pump Model	Motor Model	Flow rate	Volts	Current	Head	Wire Lead	Outlet Dia.	NW/GW.
SFBP1-G800-13D	SFMA1-G800-13A	800GPH	12V	3.0A	3m/9ft	3' (1 m)	3/4" (19mm)	0.50KG/0.55KG
SFBP2-G800-13D	SFMA2-G800-13A	800GPH	24V	1.6A	3m/9ft	3' (1 m)	1 1/8" (29mm)	0.50KG/0.55KG
SFBP1-G1100-13D	SFMA1-G1100-13A	1100GPH	12V	3.5A	4m/12ft	3' (1 m)	1" (25mm)	0.50KG/0.55KG
SFBP2-G1100-13D	SFMA2-G1100-13A	1100GPH	24V	1.8A	4m/12ft	3' (1 m)	1 1/8" (29mm)	0.50KG/0.55KG

Portable Livewell Aerator Kit 13F Series 600/800 GPH

FEATURES & BENEFITS

- Motor can be sold separately
- Discharge nozzle can be rotated 360 degrees for optimal installation
- Quick one hand "push button" motor cartridge removal system
- Includes Aerator spray head and Stainless Steel strainer
- Flow: 600 & 800 gph in 12 volt version
- Marine grade blocked wiring
- Entirely submersible
- Quiet and vibration-less operation

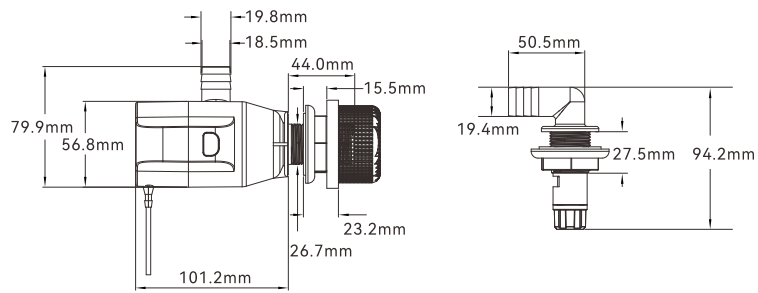

INCLUDED

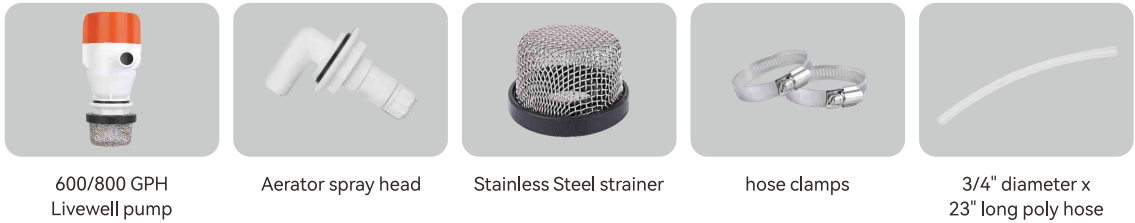

Standard Pump Configurations

Pump Model	Motor model	Voltage	Flow rate	Current	Outlet Dia.
SFBP1-G600-13F	SFMA1-G600-13A	12V	600GPH	2.4A	3/4" (19mm)
SFBP1-G800-13F	SFMA1-G800-13A	12V	800GPH	3.5A	3/4" (19mm)

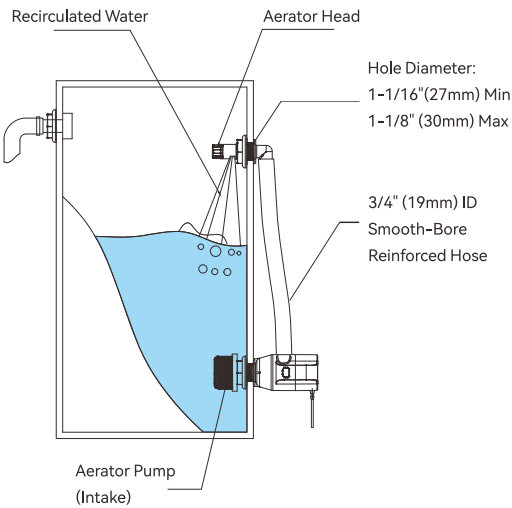

SFASH1-01
Aerator Spray Head
(Sold separately)



For use on livewells that have built-in overflows or recirculating systems



NEW



Color Box



NEW



Color Box



Dual Port Livewell Pump 1600 GPH

FEATURES & BENEFITS

- 1600 GPH (6054 LPH) dual port, 12V & 24V
- Dual port base design for easy customer selection
- Silent and vibration-free operation
- Easy to install and remove for cleaning
- Anti-airlock feature, heavy-duty long-life motor
- Can be easily installed into any valve fitting with 1" NPT male thread

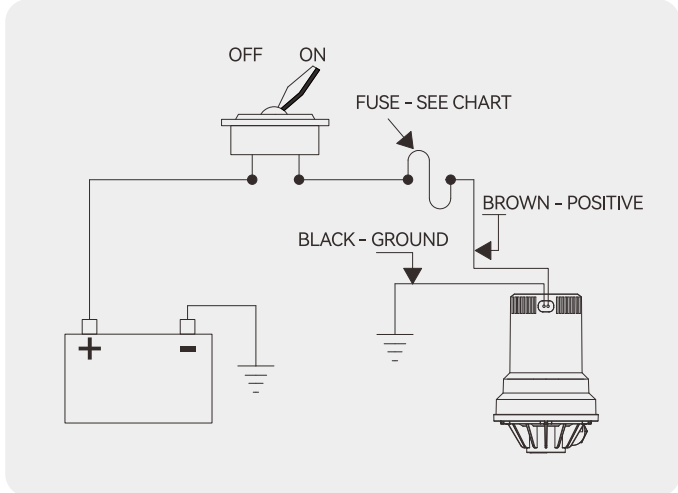
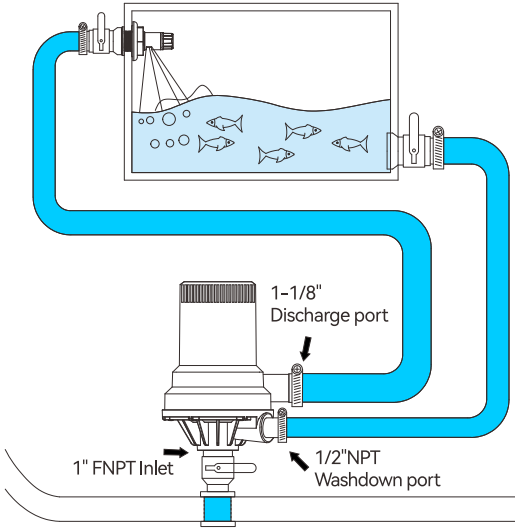
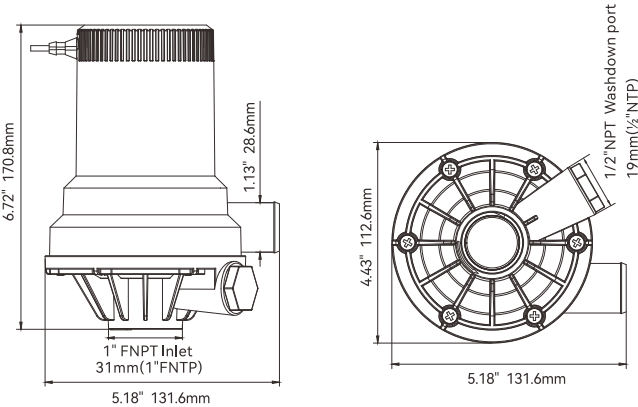

Standard Pump Configurations

Model	Flow rate (GPH/LPH)	Volts	Amp Draw	Head	Inlet Ports	Outlet Port
SFBP1-G1600-01A	1600 / 6057	12V	8.4A	4.2m	1" NPT/ 31mm	1-1/8" and 1/2" NPT
SFBP2-G1600-01A	1600 / 6057	24V	4.2A	4.2m	1" NPT/ 31mm	1-1/8" and 1/2" NPT

General Purpose Pump 3800 GPH

FEATURES & BENEFITS

- Easy to install and remove for cleaning
- Compact, efficient and long-life motor
- Entirely Submersible
- Rust and corrosion proof
- Silent and vibration-free operation
- Shock-absorbing reinforced base
- Anti-Airlock protection
- 1.5" (38mm) Discharge port

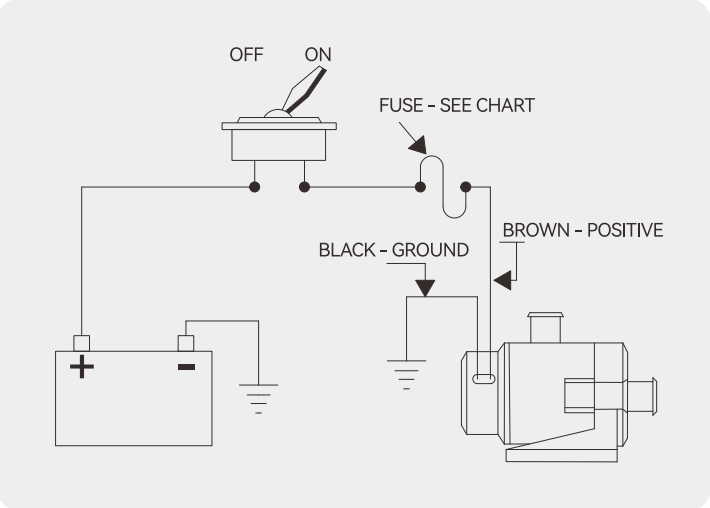
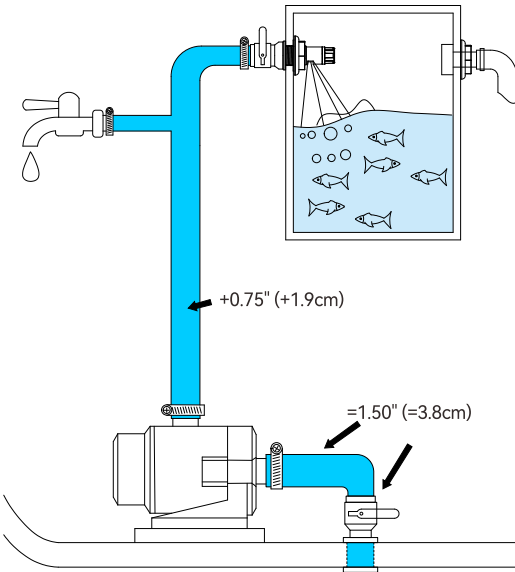
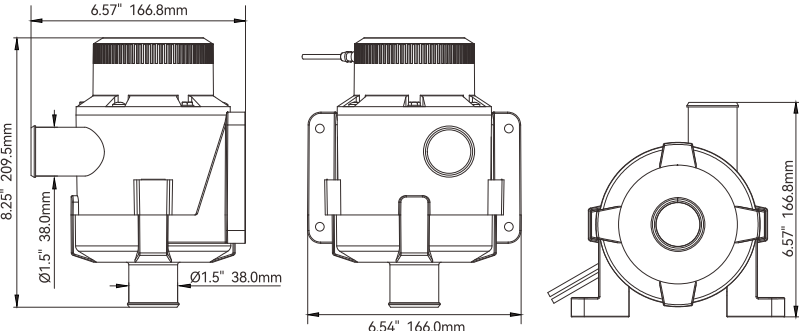

Standard Pump Configurations

Model	Flow rate (GPH/LPH)	Volts	Amp Draw	Fuse Size	Head	Ports
SFBP1-G3800-01A	3800/14383	12V	15.5A	25A	5.3m	1-1/2" / 38mm
SFBP2-G3800-01A	3800/14383	24V	6.9A	15A	5.3m	1-1/2" / 38mm



Portable Aerator Kit 350 GPH

FEATURES & BENEFITS

- Aerates from 5 to 30 gallons (19 to 113 liters) of water.
- The SEAFLO 350 GPH (1325 LPH) pump attaches easily to any non-porous surface.
- 9.4" (240 mm) long spray tube can be custom cut to fit into any container.
- A fully adjustable spray head increases or reduces flow of water.
- Foam filtration system keeps water sparkling clean.
- The kit also includes battery clips for easy attachment to your 12 volt power source.
- 18 AWG, 1 m long Leads

MOTOR

Type
Compact, efficient, long life motor

Temperature Limits
110 °F (43 °C) Max.

Duty Cycle
Intermittent

Voltage
12 V

Standard Accessories

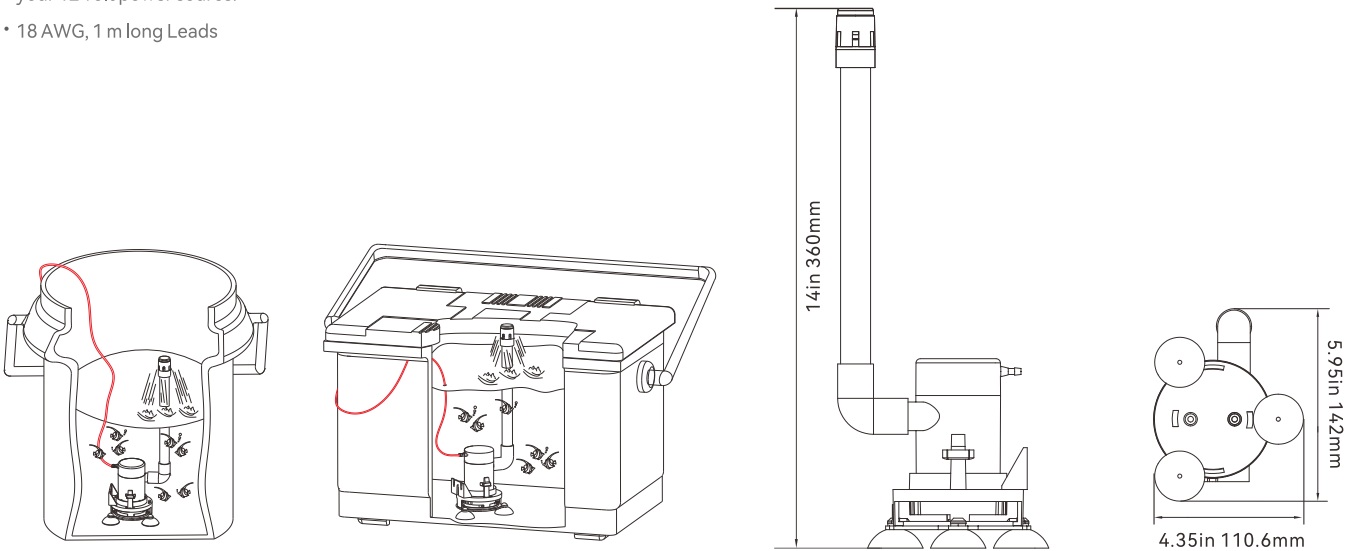

Standard Pump Configurations

Model	Flow rate	Volts	Current	Head	Wire lead	Outlet Dia.	N.W./G.W.
SFBP1-G350-09	350 GPH	12 V	1.0 A	1.5 m / 5'	1 m / 3'	19 mm / 3/4"	0.32 / 0.42 kg

Portable Aerator Kit 350 GPH

FEATURES & BENEFITS

- Aerates from 5 to 30 gallons (19 to 113 liters) of water.
- The SEAFLO 350 GPH (1325 LPH) pump attaches easily to any non-porous surface.
- 6.3" (160 mm) long spray tube, 13.8" (350 mm) hosepipe can be custom cut to fit into any container.
- A fully adjustable spray head increases or reduces flow of water.
- Foam filtration system keeps water sparkling clean.
- The kit also includes battery clips for easy attachment to your 12 volt power source.
- 18 AWG, 1 m long Leads

MOTOR

Type
Compact, efficient, long life motor

Temperature Limits
110 °F (43 °C) Max.

Duty Cycle
Intermittent

Voltage
12 V

Standard Accessories

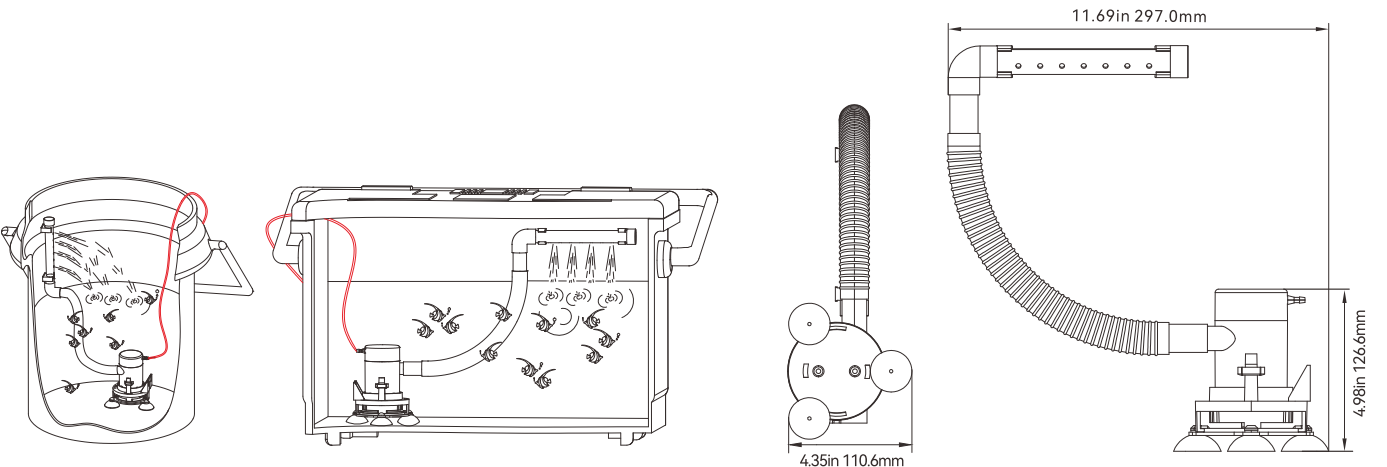
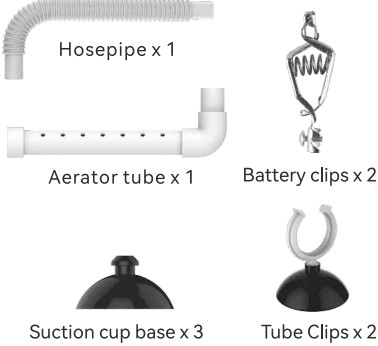

standard pump configurations

Model	Flow rate	Volts	Current	Head	Wire lead	Outlet Dia.	N.W./G.W.
SFBP1-G350-10	350 GPH	12 V	1.0 A	1.5 m / 5'	1 m / 3'	19 mm / 3/4"	0.32 / 0.42 kg



NEW



Handy Submersible Pump 1500/2000 GPH

FEATURES & BENEFITS

- Powerful Pump with Stable Performance
- Easy to transport using the carrying handle
- Built-in check valve inside the pump
- Add ribs around the motor to store water and cool the motor in time
- 2 different diameters outlets (1-1/8" and 1-1/4") to adapt for different size hoses as needed according to the flow rate
- Snap-off strainer base for easy maintenance

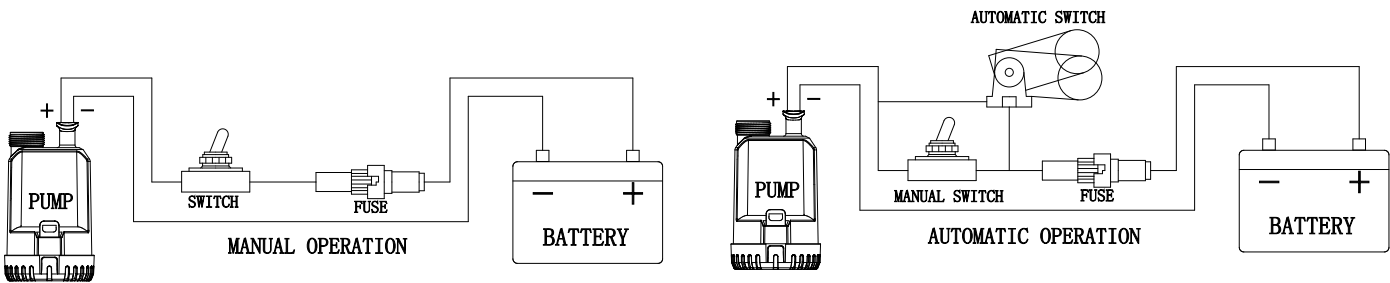
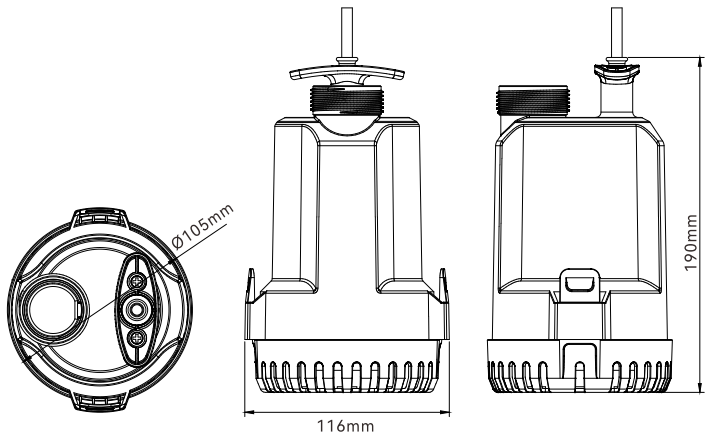

Standard Pump Configurations

Model	Flow rate	Volts	Current	Head	Outlet Dia.
SFBP1-G1500-18	1500 GPH	12 V	10 A	4 m / 13.0'	1-1/8" (29mm)
SFBP2-G1500-18	1500 GPH	24 V	5 A	4 m / 13.0'	1-1/8" (29mm)
SFBP1-G2000-18	2000 GPH	12 V	12 A	5 m / 16.0'	1-1/8" (29mm) & 1-1/4" (32mm)
SFBP2-G2000-18	2000 GPH	24 V	6 A	5 m / 16.0'	1-1/8" (29mm) & 1-1/4" (32mm)

2/3-way Switch Panel

Black aluminum panel
Control any pump equipped with a float switch
Prevent impact of intermittent high current
Toggle of SFSP-01 has three positions (automatic, off, or manual)
Toggle of SFSP-02 has "on" and "off" providing fingertip control

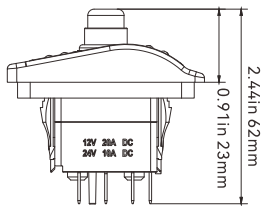
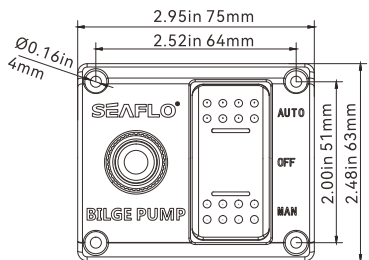
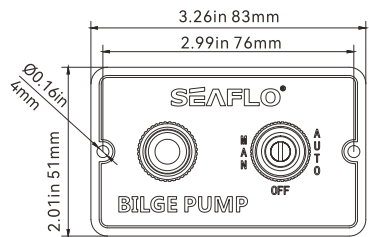
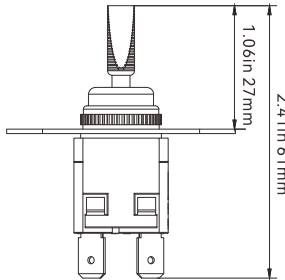
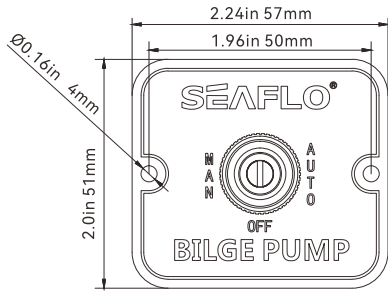
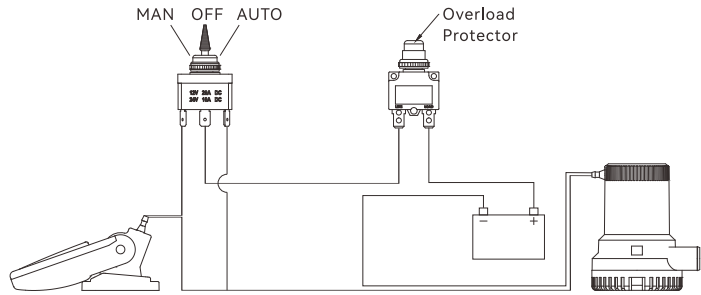

Blister



Blister



Model	SFSP-01
Volts	12V & 24V
Led Light	Yes
Panel Material	Aluminum
Position	MAN-OFF-AUTO
N.W.	45 g
Dimension	57 mm*51 mm

Model	SFSP-02
Volts	12V & 24V
Led Light	Yes
Panel Material	Aluminum
Position	OFF-ON
N.W.	45 g
Dimension	57 mm*51 mm

3-way Switch Panel

LED indicator when switch is on
Control any pump equipped with a float switch
Prevent impact of intermittent high current

Toggle has three positions (automatic, off, or manual)
SFSP-015-01 is black aluminum panel
SFSP-015-02 is black plastic panel



Blister



Blister



Model	SFSP-015-01
Volts	12V & 24V
Fuse	15 A
Led Light	Yes
Panel Material	Aluminum
Position	MAN-OFF-AUTO
N.W.	60 g
Dimension	83 mm*51 mm

Model	SFSP-015-02
Volts	12V & 24V
Fuse	15 A
Led Light	Yes
Panel Material	Plastic
Position	MAN-OFF-AUTO
N.W.	62 g
Dimension	75 mm*63 mm



NEW



Blister

Electric Field Bilge Switch 06 Series

This SEAFLO electric field sensor senses water level and automatically controls a 12 or 24 volt bilge pump. The switch turns on when it senses 41mm (1.6") water level and turns off when water is below 9.5mm (0.37"). This product is designed for use in pleasure boat applications, and is not intended to be used in commercial marine & boating applications or for any other use.

FEATURES & BENEFITS

- Ideal for use with electric bilge pump
- Rated to handle pumps up to 20A at 12V or 10A at 24V
- No moving parts, totally sealed solid state electronics and field detectors
- No exposed sensors eliminate corrosion possibilities
- Activates at a 41mm (1.6") fluid level and deactivates at a 9.5 mm (0.37") fluid level
- A three second delay prevents false starts from water sloshing in the bilge
- Easy to install, mounted on either horizontal or vertical surface (e.g. bulkhead or hull)

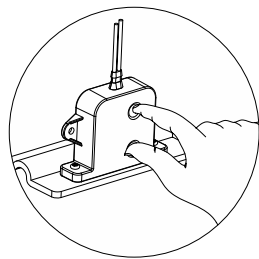
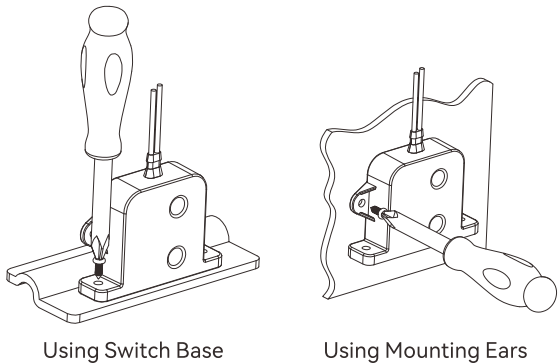

Testing Switch

INSTALLATION DIMENSION DRAWING

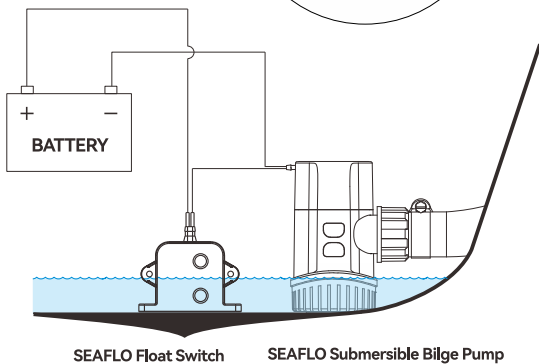
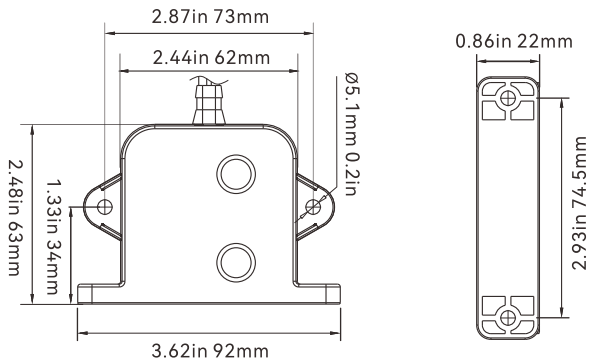

Model Number	Voltage	Current	Wire Gauge Size /length	N.W.
SFBS-20-06	12V/24V DC	20A at 12V or 10A at 24V	16AWG/1000mm	0.1KG

Alarm Control System

NEW

FEATURES & BENEFITS

- Detects water and sends a signal (3 seconds delay) to the alarm and switch
- Switch activates the Bilge Pump at a 41mm/1.6" fluid level and deactivates at a 9.5mm/0.37" fluid level
- 3 second delay prevents false starts
- Totally sealed fluid detector is never in contact with water, will not corrode and is not affected by oil or debris



Blister



Model Number	Voltage	Current	Alarm volume	N.W.	Wire Gauge Size /length
SFWAS1-20-03	12V DC	20 Amps. Max	≥85DB	0.2KG	16AWG/1000mm (Bilge Switch)
SFWAS2-10-03	24V DC	10 Amps. Max	≥85DB	0.2KG	16AWG/100mm (Alarm Switch)

Water Level Alarm System

NEW

FEATURES & BENEFITS

- Consists of an electric field bilge switch and a 95 dB alarm
- Detects water and sends a signal (3 seconds delay) to the alarm
- Switch activates the Bilge Pump at a 41mm/1.6" fluid level and deactivates at a 9.5mm/0.37" fluid level
- 3 second delay prevents false starts
- Precision switch automatically activates and shuts off alarms when water reaches specific levels
- No moving parts, totally sealed solid state electronics and field detectors



Blister



Model Number	Voltage	Current	Alarm volume	N.W.	Wire Gauge Size /length
SFWAS1-20-01	12V DC	20 Amps. Max	≥95DB	0.2KG	18AWG/1000mm (Switch)
SFWAS2-10-01	24V DC	10 Amps. Max	≥95DB	0.2KG	28AWG/150mm (Alarm)

High Water Bilge Alarm

NEW

FEATURES & BENEFITS

- A safety reminder device integrating vision and hearing
- Consists of a float switch and a 95 DB alarm
- Allows an unarmed compartment to be constantly monitored
- Turn on when water level higher than 45-55mm(1.77"-1.97")
- Turn off when water level lower than 20-25mm(0.79"-0.98")
- The float switch comes with a filter housing to keep debris out



Blister



Model Number	Voltage	Current	Alarm volume	N.W.	Wire Gauge Size /length
SFWAS1-20-02	12V DC	20 Amps. Max	≥95DB	0.3KG	16AWG/1000mm (Switch)
SFWAS2-10-02	24V DC	10 Amps. Max	≥95DB	0.3KG	28AWG/150mm (Alarm)

Alarm Switch Panel

FEATURES & BENEFITS

- For use with seaflo electric field bilge switch, precise operation ensures proper bilge pumping and provides peace of mind
- Controls any pump equipped with an automatic float switch
- Unique 3-way switch disables piezo alarm while keeping warning LED lit
- Marine switch panel, easy to install



Blister

Model Number	Voltage	Current	Wire Gauge Size /length	Alarm volume	N.W.
SFASP1-01	12V DC	20 Amps. Max	16AWG/100mm	≥85DB	0.2KG
SFASP2-01	24V DC	10 Amps. Max	16AWG/100mm	≥85DB	0.2KG

Water Alarm

A safety reminder device integrating vision and hearing
Allows an unarmed compartment to be constantly monitored



Blister

Model Number	Voltage	Current	Wire Gauge Size /length	Alarm volume	N.W.
SFWA1-01	12V DC	20 Amps. Max	28AWG/150mm	≥95DB	0.1KG
SFWA2-01	24V DC	10 Amps. Max	28AWG/150mm	≥95DB	0.1KG

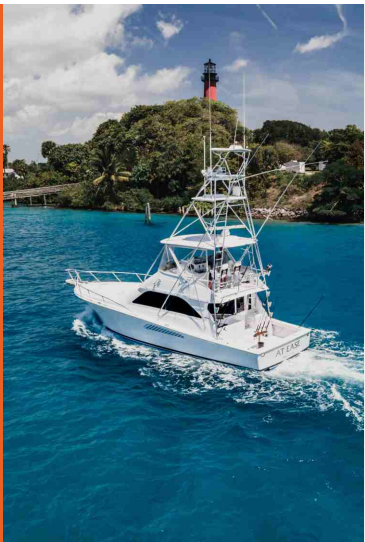

Blister



Color Box



Float Switch 01 Series

- Ideal flow sensor for bilge pumps
- 20A Max.
- Heavy duty flow switch is designed for the toughest applications
- Turns pump on when water level reaches 2.0" (51 mm)



Blister

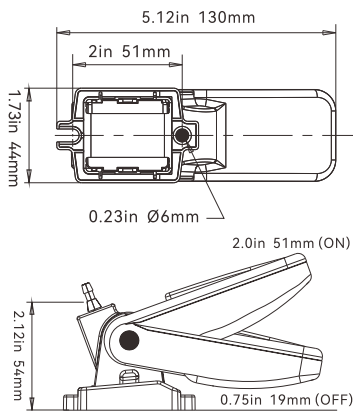
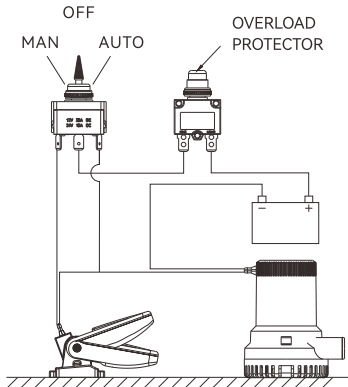

Standard Pump Configurations

Model	Max Amps 12volts	Max Amps 24volts	Wire Lead	Wire Gauge Size	N.W.
SFBS-20-01	20 A	10 A	1 m	18 AWG	0.16 kg

Float Switch 02 Series

- Ideal flow sensor for bilge pumps
- 18A Max.
- Unique internal steel bearing activation
- Turns pump on when water level reaches 2.3" (60 mm)



Blister

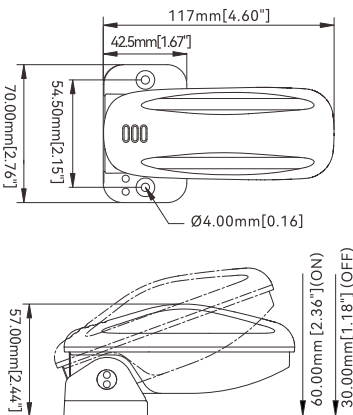
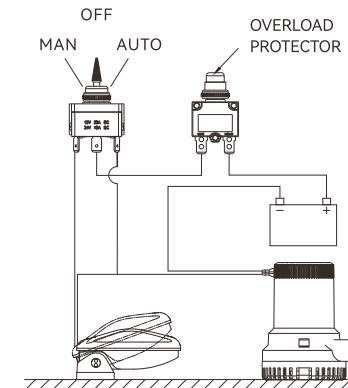

Standard Pump Configurations

Model	Max Amps 12volts	Max Amps 24volts	Wire Lead	Wire Gauge Size	N.W.
SFBS-18-02	18 A	8 A	1 m	16 AWG	0.14 kg

Electromagnetic Float Switch 05 Series 25A

FEATURES & BENEFITS

- Innovative Electromagnetic Design
- Enclosed Construction Offers Advanced Reliability
- Strainer housing protects switch from debris
- Quick Attach Base Offers Simple Maintenance
- Works with Any Manual Bilge Pump
- Designed for Pumps Up To 25 Amps
- Mercury Free

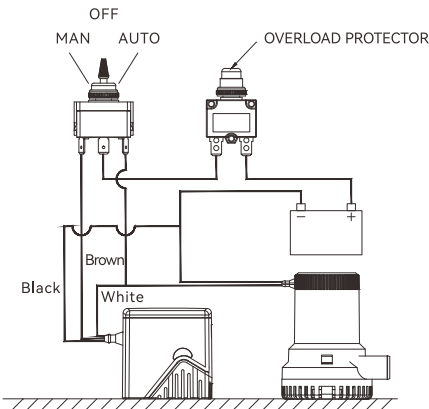
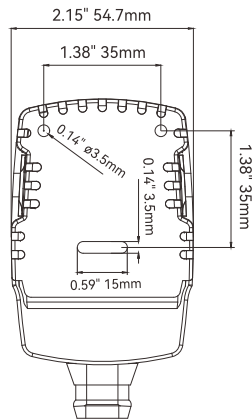
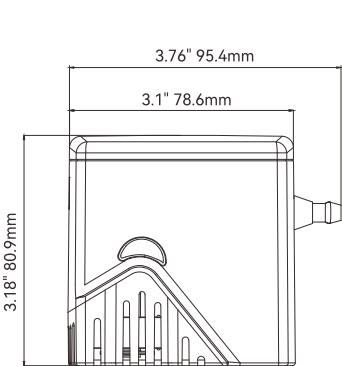

Standard Pump Configurations

Model	Max Amps	Wire Gauge Size	Wire Lead	N.W.
SFBS-25-05	25 A	16 AWG	1 m	0.2 kg



Float Switch 03 Series 25A

FEATURES & BENEFITS

- Larger float and drive structure for better stability
- Amp draws up to 25 A
- Idea flow sensor for bilge pump
- Mercury free
- Compact design, easy installation
- Strainer housing protects switch from debris
- Turn on when water level higher than 45-55 mm(1.77"-1.97")
- Turn off when water level lower than 20-25 mm(0.79"-0.98")

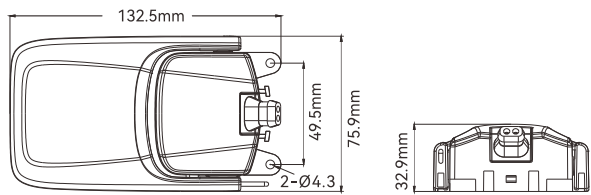
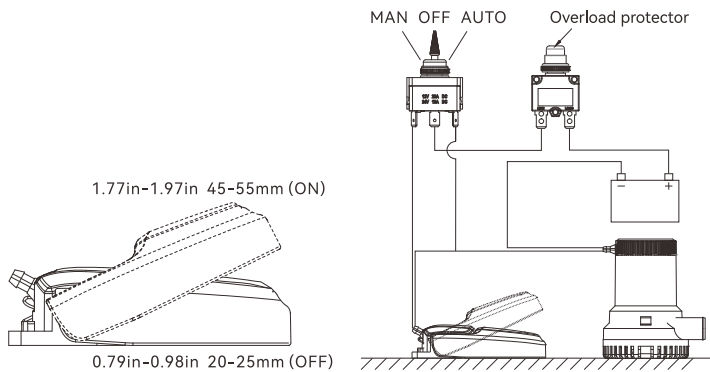

Standard Pump Configurations

Model	Max Amps	Wire Gauge Size	Wire Lead	N.W.	Filter Housing
SFBS-25-03A	25 A	14 AWG	1 m	0.12 kg	NO

Float Switch 04 Series 12A

FEATURES & BENEFITS

- Larger float and drive structure for better stability
- Amp draws up to 12 A
- Idea flow sensor for bilge pump
- Mercury free
- Compact design, easy installation
- Strainer housing protects switch from debris
- Turn on when water level higher than 45-55 mm(1.77"-1.97")
- Turn off when water level lower than 20-25 mm(0.79"-0.98")

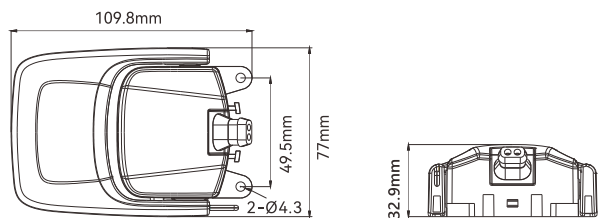
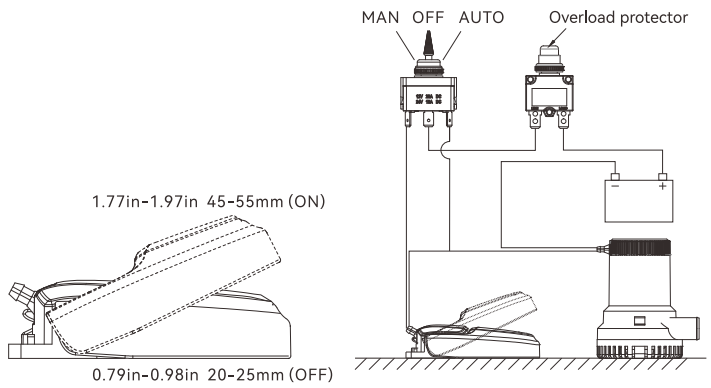

Standard Pump Configurations

Model	Max Amps	Wire Gauge Size	Wire Lead	N.W.	Filter Housing
SFBS-12-04A	12 A	16 AWG	1 m	0.11 kg	NO

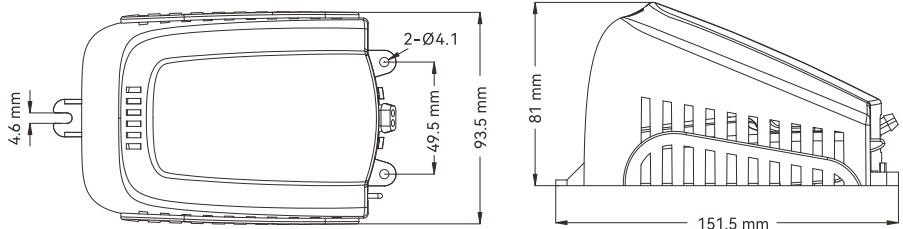

Standard Pump Configurations

Model	Max Amps	Wire Gauge Size	Wire Lead	N.W.	Filter Housing
SFBS-25-03B	25 A	14 AWG	1 m	0.19 kg	YES

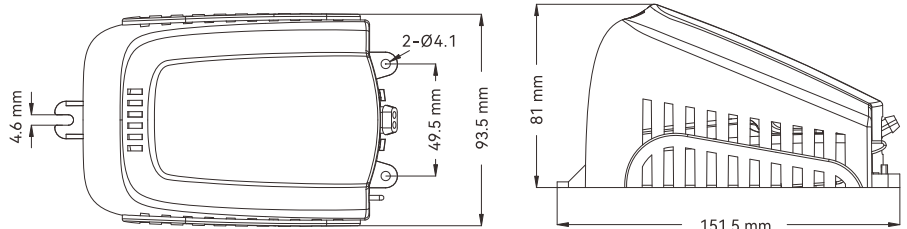

Standard Pump Configurations

Model	Max Amps	Wire Gauge Size	Wire Lead	N.W.	Filter Housing
SFBS-12-04B	12 A	16 AWG	1 m	0.18 kg	YES



Dry Bilge System

FEATURES & BENEFITS

- 25' Self-priming suction allows the system to be remotely mounted.
- User program mable timer allows the user to activate the system asmuch, or as little, as needed.
- Thin (5/16") suction hose allows for easy bends and fits into tight spaces. · Quick-connect fittings
- allow for simple plumbing installation.
- High absorption suction base ensures a dry bilge.
- Ignition Protected- ISO 8846 Marine / SAE J1171 Marine.

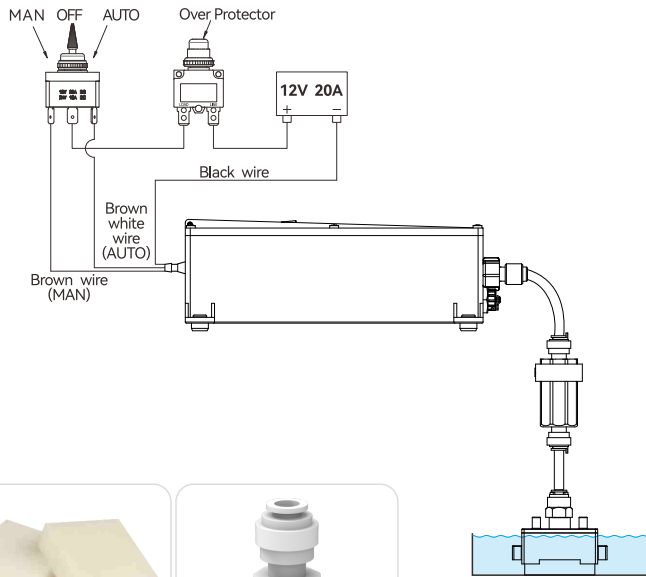
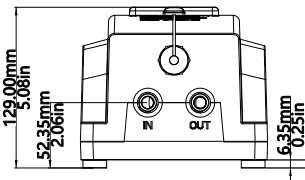
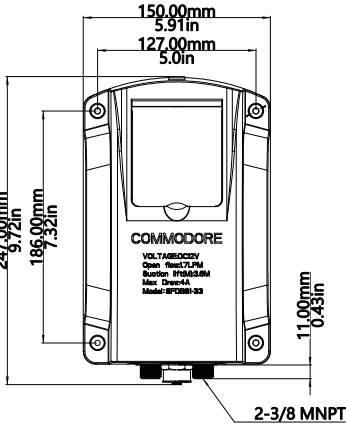
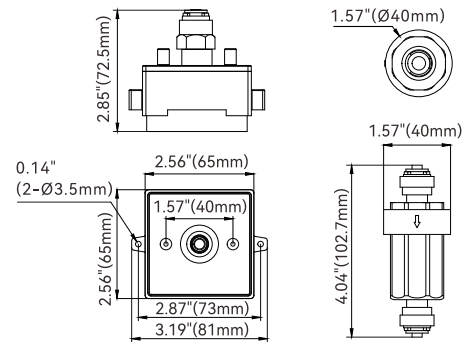

Included



Model	Volts	Max Draw	Open Flow	Inlet Dia	Outlet Dia
SFDBS1-02	12V	6A	1.7 LPM	5/16"	5/16"
SFDBS2-02	24V	3A	1.7 LPM	5/16"	5/16"

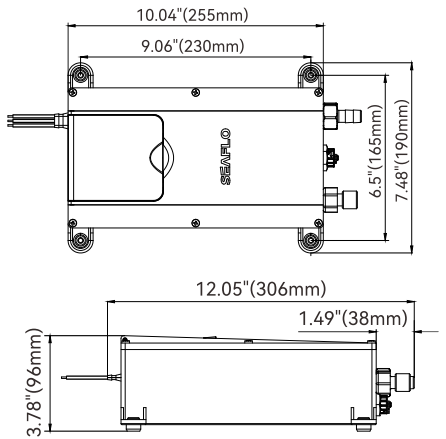

Included



Model	Voltage	Max Draw	Open Flow	Inlet Dia	Outlet Dia
SFDBS1-01	12V	5.5 A	1 LPM/0.3GPM	5/16"	1/2" Barb
SFDBS2-01	24V	2.75 A	1 LPM/0.3GPM	5/16"	1/2" Barb

4 Suction Zone Splitter

- Use with the SEAFLO Dry Bilge System to keep bilges clean and dry
- The valve has 4 inlet and 1 outlets
- Water inlet port and outlet port diameter are 5/16"(8mm)
- High absorption suction base ensures a dry bilge
- Quick-connect fittings allow for simple plumbing installation



INSTALLATION DIMENSION DRAWING

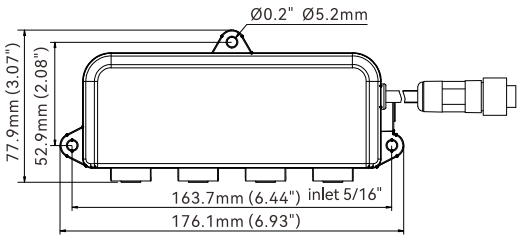

Model	Voltage	Power	Pressure
SFSV1-02A	12V	10W	1-150PSI
SFSV2-02A	24V	10W	1-150PSI

Ultrasonic antifouling system

SEAFLO ultrasonic antifouling system offers complete, versatile, and reliable antifouling protection for hulls, drives, and other parts of a vessel that are prone to marine fouling.

FEATURES & BENEFITS

- Easy Installation and does not require special tools.
- ultrasonic antifouling system effectively work 24/7 to repel most types of marine fouling.
- A clean hull has less drag, improved fuel efficiency, and increased top-end speed.
- Use less applications of toxic bottom paint while reducing environmental impact.
- Spend less money and time with fewer haul-outs, bottom painting, and abrasive cleaning.
- Boats having automated anti-fouling hardware have increased resale value.



Continuous Antifouling
ultrasonic antifouling systems effectively work 24/7 to repel most types of marine fouling.



Improve Performance
A clean hull has less drag, improved fuel efficiency, and increased top-end speed.



Save Money & Time
Spend less money and time with fewer haul-outs, bottom painting, and abrasive cleaning.



Easy Installation
Installation is straight-forward, easy and does not require special tools.



Environmentally Friendly
Use less applications of toxic bottom paint while reducing environmental impact.



Increase Resale Value
Boats having automated anti-fouling hardware have increased resale value.

Ultrasonic Antifouling for Drives

Not just for hulls – Hull Shield can protect your drives and running gear too!



Pods

1 Transducer per Drive



Inboard / Sail Drive

2 Transducers per Drive (One for each Prop & One for each Rudder)



Sterndrives

1 Transducer per Drive

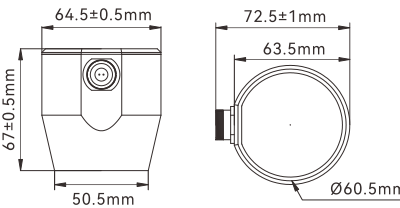
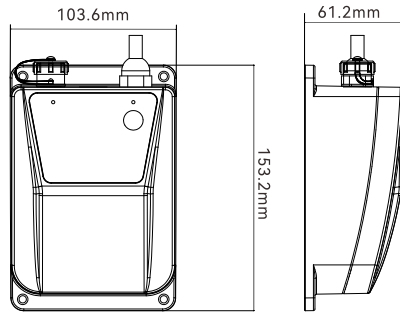
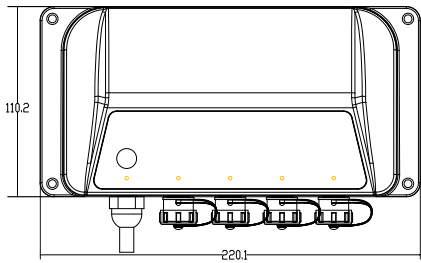

Ultrasonic Antifouling Hull Coverage

Stay cleaner for longer while extending the functional lifespan of your bottom paint.

Each transducer provides approximately 200sqft of protected underwater surface area. A rough estimate of your underwater surface area can be calculated by doubling your draft, adding it to your beam, then multiplying by your LWL (length at water line)

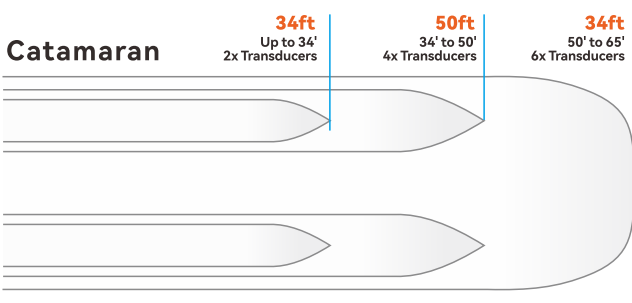
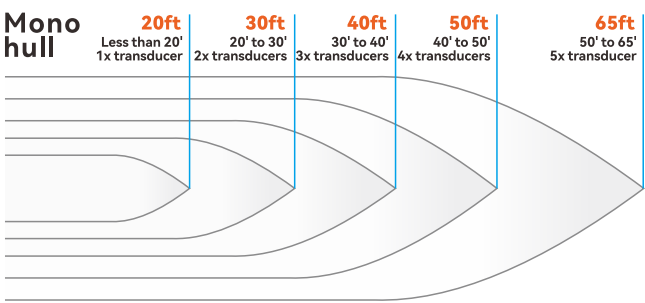

Model	Volts	Number of Transducers	Frequency Range	Wire Length
SFUAS1-01	12V	1	20kHz to 45kHz	15ft



Model	Volts	Number of Transducers	Frequency Range	Wire Length
SFUAS1-02	12V	2	20kHz to 45kHz	15ft



Model	Volts	Number of Transducers	Frequency Range	Wire Length
SFUAS1-03	12V	4	20kHz to 45kHz	15ft

WATER PRESSURE SYSTEMS

0.75L

1L

8L

Pressurized Accumulator Tanks

water inlet with water pressure regulator

Accumulator Pressure Boost System

33 Series Fresh water pump

42 Series Fresh water pump

water pressure systems

The diagram illustrates a typical marine water pressure system. It shows a 'Water Supply Tank' connected to a 'Water Pressure Pump'. The pump's output goes through a 'Pumpgard™ Strainer' and a 'Water Pressure Regulator' before entering an 'Accumulator Tank'. From the accumulator tank, the system branches into 'Hot Water Line' and 'Cold Water Line'. The hot water line includes a 'Faucet' and a 'Shower'. The cold water line includes a 'Sink' and a 'Faucet'. A 'Check Valve' is located on the line between the accumulator tank and the pump. A 'Tank Fill Vent' is also shown on the supply tank. Below the main diagram, two filter models are shown: '51S01 Filter - 1/2"-14 MNPT' and '52S02 Filter - 1/2"-14 MNPT'.

SEAFLO is a leading manufacturer of plumbing products for Marine, RV, Agricultural, Industrial, Construction and OEM Applications. Our Fresh Water Pumps are of uncompromised quality, with proven reliability, and a vast variety of options. Our Diaphragm Pumps are available in DC and AC currents, in flows from 0.7 GPM up to 7.0 GPM which can serves 2 to 5 3/8" (10 mm) or 1/2" (13 mm) outlets. This automatic demand water system pump has a built-in pressure switch, which automatically starts and stops when the faucet is opened and closed. Our tough design provides performance that you can rely on for years. Quality fresh water pumps you can trust with and 2 year warranty.

- Features & Benefits
- Positive displacement pump
 - Capable of supplying 2-5 fixtures
 - Internal bypass technology reduces cycling (22/42/43/51 series)
 - Can run dry
 - Quiet operation
 - Demand pump
 - Low amp draw
 - Open flow from 1.0 gpm/3.8lpm to 7.0 gpm/26.5 lpm
 - Pressure from 17 psi/1.2 bar to 70 psi/4.8 bar
 - Self priming up to 6 feet/1.8 m
 - Industry standard mount pattern
 - Completely rubber & iron mounting-base
 - Adjustable pressure switch
 - Easy connect fittings and strainers
 - Marine grade blocked wiring

NEW

Color Box

Standard Accessories
23F001*2 (5/8" X 3/8")

23A Series Water Pump

FEATURES & BENEFITS

- Open flow up to 1.5gpm/5.6lpm
- Dry run capability
- Max Self-priming up to 5 feet/1.5m
- Waterproof grade IP54 with extra cover
- On-demand long life pressure switch
- Configurable reflux function
- Adapt to a variety of scenarios
- Multiple connector options
- By pass technology reduces cycling
- Ignition protected, CE, RoHS

PUMP

Max Recommended Temperature
140 °F (60 °C) Max.

Priming Capabilities

- 2 feet (0.6m) suction lift for 0.5 and 0.7gpm
- 5 feet (1.5m) suction lift for 1, 1.2 and 1.5gpm

Inlet/Outlet Ports

5/8" quick connector

Weight

1.54 lbs (0.7 kg)

PSI/BAR L/min

The graph shows the performance curves for different flow rates. The y-axis represents pressure in PSI/BAR (0 to 70/4.8) and the x-axis represents flow in L/min (0 to 60). Five curves are shown for flow rates: 0.5gpm/1.9lpm (green), 0.7gpm/2.6lpm (red), 1.0gpm/3.8lpm (blue), 1.2gpm/4.3lpm (orange), and 1.5gpm/5.6lpm (black). All curves show a decrease in pressure as flow increases, with the 1.5gpm curve maintaining the highest pressure at higher flow rates.

WATERPROOF GRADE IP54

LARGE FLOW
Up to 1.5gpm
5.6lpm

Can match multiple 1/4" quick attach fittings to meet different requirements.

23F002 (5/8" X 3/8")

23F003 (5/8" X 1/4")

23F005 (5/8" X 1/2")

23F006 (5/8" X 1/2")

Optional Accessories

2.75in 70.0mm

4.05in 102.8mm

2.67in 68.0mm

6.5in 165.0mm

2.16in 55.0mm

3.26in 82.8mm

0.20in Ø5.00mm

Standard Pump Configurations									
Model	Voltage	GPM/LPM	Control Type	Amps	PSI/BAR	Valves	Diaphragm	Ports	
SFDP1-010-040-23A	12V	1.0/3.8	Switch & By pass	3.8Max	40/2.8	EPDM	Santoprene	5/8" quick attach	
SFDP2-010-040-23A	24V	1.0/3.8	Switch & By pass	2.0Max	40/2.8	EPDM	Santoprene	5/8" quick attach	
SFDP1-012-040-23A	12V	1.2/4.5	Switch & By pass	4.2Max	40/2.8	EPDM	Santoprene	5/8" quick attach	
SFDP2-012-040-23A	24V	1.2/4.5	Switch & By pass	2.2Max	40/2.8	EPDM	Santoprene	5/8" quick attach	
SFDP1-015-040-23A	12V	1.5/5.6	Switch & By pass	4.5Max	40/2.8	EPDM	Santoprene	5/8" quick attach	
SFDP2-015-040-23A	24V	1.5/5.6	Switch & By pass	2.5Max	40/2.8	EPDM	Santoprene	5/8" quick attach	

Inquire about other configurations, or valve and diaphragm materials



21 Series Water Pump

FEATURES & BENEFITS

- Capable of supplying 1-2 fixtures
- Compact design
- On- demand pressure switch
- Adjustable pressure setting
- Can run dry
- Quiet operation
- Industry standard mounting pattern
- 18 AWG, 13" (33 cm) long Leads

PUMP

- Max Recommended Temperature**
110 °F (43 °C) Max.
- Priming Capabilities**
4 feet (1.2 m) suction lift
- Inlet/Outlet Ports**
3/8" hose barb
(Custom O-Ring Outlets available)
- Weight**
1.25 lbs (0.57 kg)

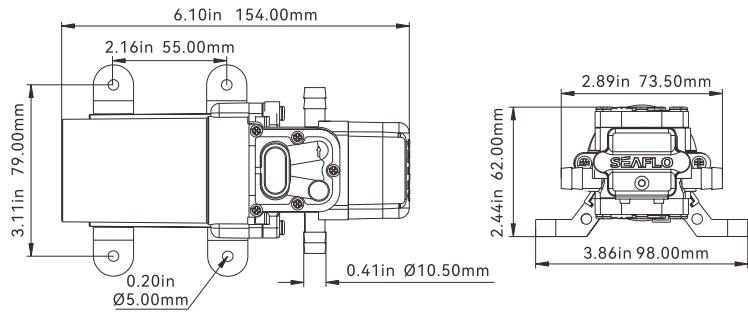
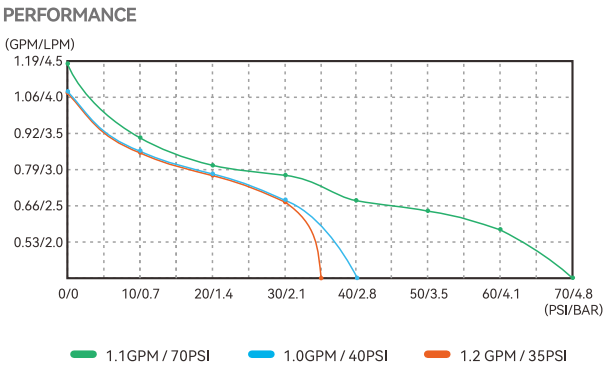

Standard Borrd Pump

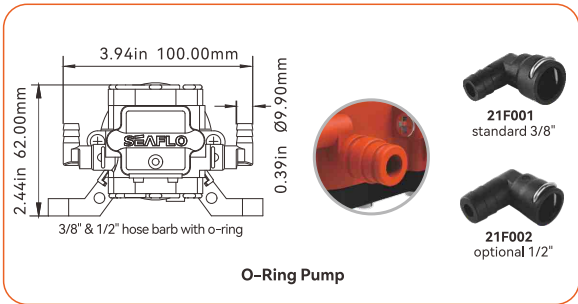

O-Ring Pump

Standard Pump Configurations

Model	Voltage	GPM/LPM	Control Type	Amps	PSI/BAR	Valves	Diaphragm	Ports
SFDP1-010-040-21	12 V	1.0/3.8	Switch	4.0 MAX	40/2.8	EPDM	Santoprene	3/8" Barb (or Custom O-Ring)
SFDP2-010-040-21	24 V	1.0/3.8	Switch	2.0 MAX	40/2.8	EPDM	Santoprene	3/8" Barb (or Custom O-Ring)
SFDP1-011-070-21	12 V	1.1/4.2	Switch	4.5 MAX	70/4.8	EPDM	Santoprene	3/8" Barb (or Custom O-Ring)
SFDP1-012-035-21	12 V	1.2/4.5	Switch	4.0 MAX	35/2.4	EPDM	Santoprene	3/8" Barb (or Custom O-Ring)
SFDP2-012-035-21	24 V	1.2/4.5	Switch	2.5 MAX	35/2.4	EPDM	Santoprene	3/8" Barb (or Custom O-Ring)

Inquire about other configurations, or valve and diaphragm materials

33 Series Water Pump

FEATURES & BENEFITS

- Capable of supplying 2-3 fixtures
- Up to 3.0 GPM
- Self priming
- Run dry safe
- Quiet operation
- On-demand use
- Industry Standard mounting pattern
- Completely rubber mounting-base
- Adjustable pressure switch
- 16 AWG, 4.5" (11.4 cm) long Leads

PUMP

- Max Recommended Temperature**
140 °F (60 °C) Max.
- Priming Capabilities**
6 feet (1.8 m) suction lift
- Inlet/Outlet Ports**
1/2"-14 MNPT
- Weight**
3.97 lbs (1.80 kg)

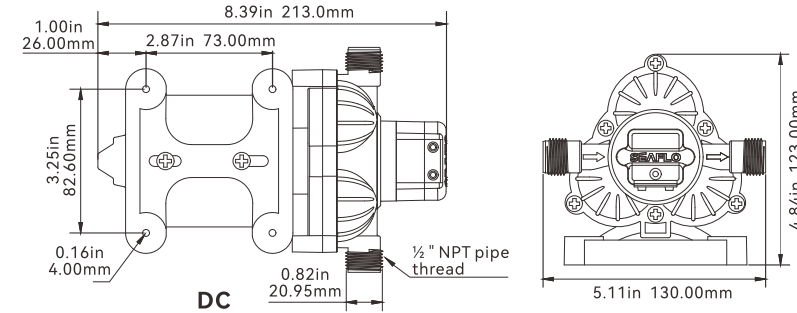
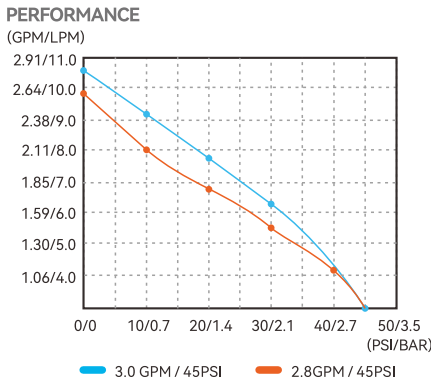

Standard Accessories



Standard Pump Configurations

Model	Voltage	Control Type	GPM/LPM	PSI/BAR	Max Draw(A)	Valves	Diaphragm	Ports	Wire Connections
SFDP1-018-020-33	12 V	Switch	1.8/6.8	20/1.4	3.5	EPDM	Santoprene	1/2"-14 MNPT	2-Pin/Leads
SFDP1-020-020-33	12 V	Switch	2.0/7.57	20/1.4	4.5	EPDM	Santoprene	1/2"-14 MNPT	2-Pin/Leads
SFDP1-024-030-33	12 V	Switch	2.4/9.07	30/2.1	5.0	EPDM	Santoprene	1/2"-14 MNPT	2-Pin/Leads
SFDP1-028-045-33	12 V	Switch	2.8/10.6	45/3.1	7.5	EPDM	Santoprene	1/2"-14 MNPT	2-Pin/Leads
SFDP2-028-045-33	24 V	Switch	2.8/10.6	45/3.1	4.0	EPDM	Santoprene	1/2"-14 MNPT	2-Pin/Leads
SFDP1-030-045-33	12 V	Switch	3.0/11.3	45/3.1	8.5	EPDM	Santoprene	1/2"-14 MNPT	2-Pin/Leads
SFDP2-030-045-33	24 V	Switch	3.0/11.3	45/3.1	4.0	EPDM	Santoprene	1/2"-14 MNPT	2-Pin/Leads
SFDPA1-030-045-33	115 V	Demand	3.0/11.3	45/3.1	1.6	EPDM	Santoprene	1/2"-14 MNPT	Leads/Plug
SFDPA2-030-045-33	220 V	Demand	3.0/11.3	45/3.1	0.8	EPDM	Santoprene	1/2"-14 MNPT	Leads/Plug



41 Series (short) Water Pump

FEATURES & BENEFITS

- Up to 3.3 GPM
- Can supply up to 3 fixtures
- Quick-Connect fittings
- Self priming
- Run dry safe
- On-demand use
- Industry Standard mounting pattern
- Rubber mounting-feet
- Can be used for Fresh & Salt Water
- 16 AWG, 4.5"(11.4 cm) long Leads

PUMP

- Max Recommended Temperature
140 °F (60 °C) Max.
- Priming Capabilities
6 feet (1.8 m) suction lift
- Inlet/Outlet Ports
Quick Attach
- Weight
4.0 lbs (1.80 kg)

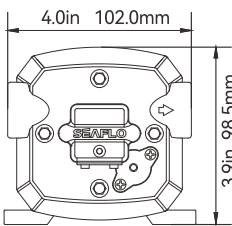
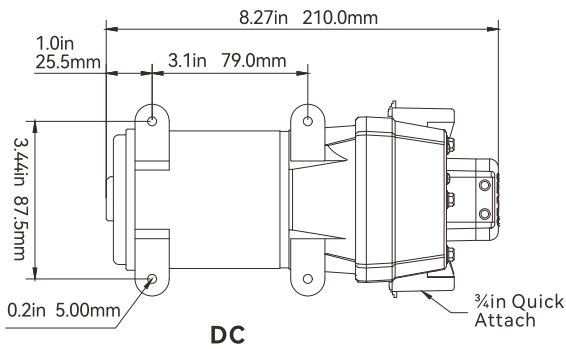
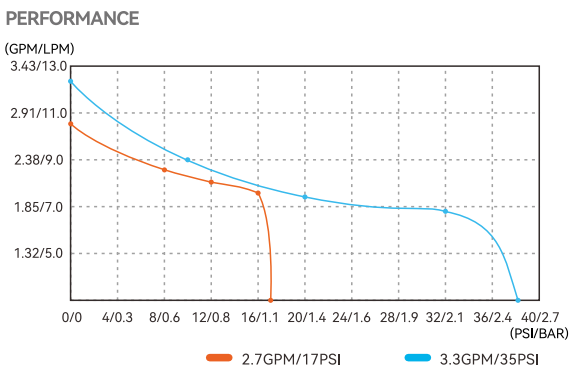

Standard Accessories



Standard Pump Configurations

Model	Voltage	Control Type	GPM/LPM	PSI/BAR	Max Draw(A)	Valves	Diaphragm	Ports	Wire Connections
SFDP1-027-017-41	12 V	Switch & By pass	2.7/10.2	17/1.2	4.5	EPDM	Santoprene	Quick Attach	2-Pin/Leads
SFDP2-027-017-41	24 V	Switch & By pass	2.7/10.2	17/1.2	2.0	EPDM	Santoprene	Quick Attach	2-Pin/Leads
SFDP1-033-035-41	12 V	Switch & By pass	3.3/12.5	35/2.4	8.0	EPDM	Santoprene	Quick Attach	2-Pin/Leads
SFDP2-033-035-41	24 V	Switch & By pass	3.3/12.5	35/2.4	4.0	EPDM	Santoprene	Quick Attach	2-Pin/Leads
SFDP1-033-035-41	115 V	Demand & By pass	3.3/12.5	35/2.4	1.2	Viton	Santoprene	Quick Attach	Leads/Plug
SFDP2-033-035-41	220 V	Demand & By pass	3.3/12.5	35/2.4	0.5	Viton	Santoprene	Quick Attach	Leads/Plug

41 Series (long) Water Pump

FEATURES & BENEFITS

- Up to 4.5 GPM
- Can supply up to 4 fixtures
- Quick-Connect fittings
- Self priming
- Run dry safe
- On-demand use
- Industry Standard mounting pattern
- Rubber mounting-feet
- Can be used for Fresh & Salt Water
- Adjustable pressure switch
- 16 AWG, 4.5"(11.4 cm) long Leads

PUMP

- Max Recommended Temperature
140 °F (60 °C) Max.
- Priming Capabilities
6 feet (1.8 m) suction lift
- Inlet/Outlet Ports
Quick Attach
- Weight
5.0 lbs (2.30 kg)

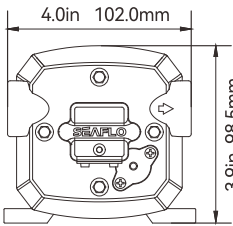
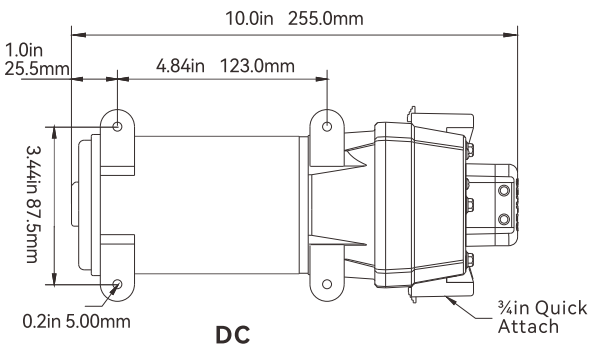
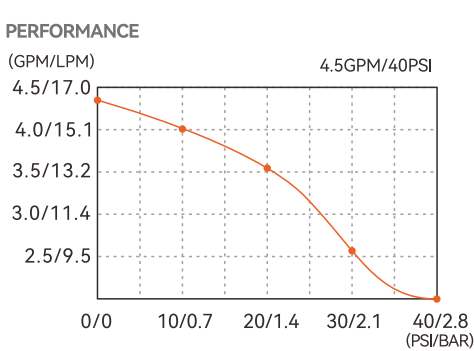

Standard Accessories



Standard Pump Configurations

Model	Voltage	Control Type	GPM/LPM	PSI/BAR	Max Draw(A)	Valves	Diaphragm	Ports	Wire Connections
SFDP1-045-040-41	12 V	Switch & By pass	4.5/17.0	40/2.8	16.5	EPDM	Santoprene	Quick Attach	2-Pin/Leads
SFDP2-045-040-41	24 V	Switch & By pass	4.5/17.0	40/2.8	8.0	EPDM	Santoprene	Quick Attach	2-Pin/Leads
SFDP1-045-040-41	115 V	Demand & By pass	4.5/17.0	40/2.8	1.7	EPDM	Santoprene	Quick Attach	Leads/Plug
SFDP2-045-040-41	220 V	Demand & By pass	4.5/17.0	40/2.8	0.9	EPDM	Santoprene	Quick Attach	Leads/Plug



42 Series (short) Water Pump

FEATURES & BENEFITS

- Up to 3.0 GPM
- Self priming
- Run dry safe
- Quiet operation
- On-demand use
- Industry Standard mounting pattern
- Completely rubber mounting-base
- Internal bypass technology reduces cycling
- 16 AWG, 9.4"(23.8 cm) long with

PUMP

- Max Recommended Temperature**
140 °F (60 °C) Max.
- Priming Capabilities**
6 feet (1.8 m) suction lift
- Inlet/Outlet Ports**
1/2"-14 MNPT
- Weight**
4.1 lbs (1.90 kg)

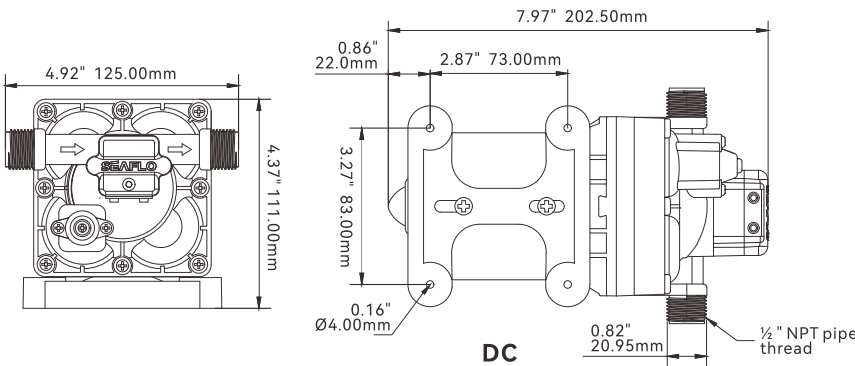
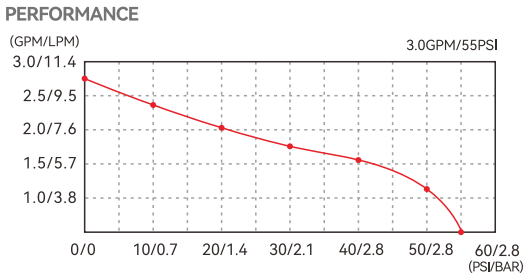

Standard Accessories



Standard Pump Configurations

Model	Voltage	Control Type	GPM/LPM	PSI/BAR	Max Draw(A)	Valves	Diaphragm	Ports	Wire Connections
SFDP1-020-025-42	12 V	Switch & By pass	2.0/7.57	25/1.7	4.5	EPDM	Santoprene	1/2"-14 MNPT	2-Pin/Leads
SFDP1-030-055-42	12 V	Switch & By pass	3.0/11.3	55/3.8	7.5	EPDM	Santoprene	1/2"-14 MNPT	2-Pin/Leads
SFDP2-030-055-42	24 V	Switch & By pass	3.0/11.3	55/3.8	4.0	EPDM	Santoprene	1/2"-14 MNPT	2-Pin/Leads
SFDPA1-030-055-42	115 V	Switch & By pass	3.0/11.3	55/3.8	1.1	EPDM	Santoprene	1/2"-14 MNPT	Leads/Plug
SFDPA2-030-055-42	220 V	Switch & By pass	3.0/11.3	55/3.8	0.5	EPDM	Santoprene	1/2"-14 MNPT	Leads/Plug

42 Series (long) Water Pump

FEATURES & BENEFITS

- Up to 5.0 GPM
- Self priming
- Run dry safe
- Quiet operation
- On-demand use
- Industry Standard mounting pattern
- Completely rubber mounting-base
- Internal bypass technology reduces cycling
- 14 AWG, 9.4"(23.8 cm) long Leads

PUMP

- Max Recommended Temperature**
140 °F (60 °C) Max.
- Priming Capabilities**
6 feet (1.8 m) suction lift
- Inlet/Outlet Ports**
1/2" MNPT
- Weight**
5.95 lbs (2.7 kg)

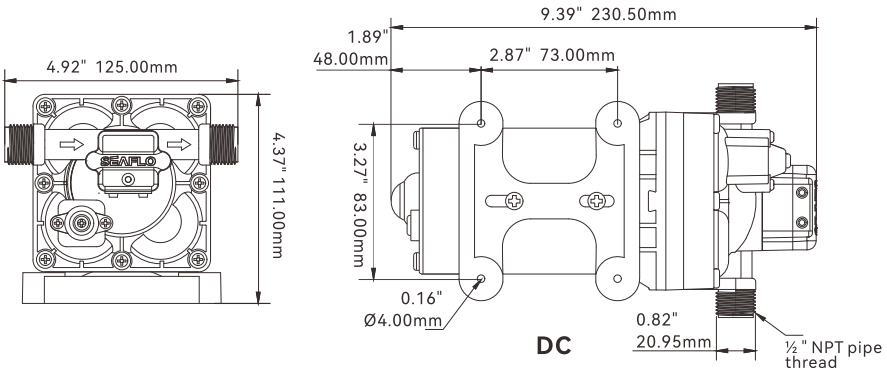
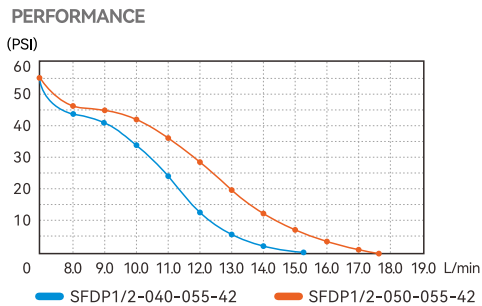

Standard Accessories

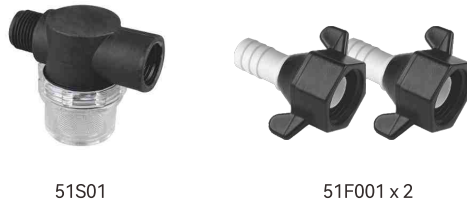

Standard Pump Configurations

Model	Voltage	Control Type	GPM/LPM	PSI/BAR	Max Draw(A)	Valves	Diaphragm	Ports	Wire Connections
SFDP1-040-035-42	12 V	Switch & By pass	4.0/15.1	35/2.4	12.0	EPDM	Santoprene	1/2" MNPT	2-Pin/Leads
SFDP2-040-035-42	24 V	Switch & By pass	4.0/15.1	35/2.4	6.0	EPDM	Santoprene	1/2" MNPT	2-Pin/Leads
SFDP2-050-035-42	24 V	Switch & By pass	5.0/18.9	35/2.4	7.0	EPDM	Santoprene	1/2" MNPT	2-Pin/Leads
SFDP1-040-055-42	12 V	Switch & By pass	4.0/15.1	55/3.8	14.00	EPDM	Santoprene	1/2" MNPT	2-Pin/Leads
SFDP2-040-055-42	24 V	Switch & By pass	4.0/15.1	55/3.8	7.00	EPDM	Santoprene	1/2" MNPT	2-Pin/Leads
SFDP1-050-055-42	12 V	Switch & By pass	5.0/18.9	55/3.8	15.00	EPDM	Santoprene	1/2" MNPT	2-Pin/Leads
SFDP2-050-055-42	24 V	Switch & By pass	5.0/18.9	55/3.8	7.50	EPDM	Santoprene	1/2" MNPT	2-Pin/Leads
SFDPA1-040-055-42	115V	Switch & By pass	4.0/15.1	55/3.8	1.80	EPDM	Santoprene	1/2" MNPT	Leads/Plug
SFDPA2-040-055-42	220V	Switch & By pass	4.0/15.1	55/3.8	0.85	EPDM	Santoprene	1/2" MNPT	Leads/Plug



51 New Series Water Pump

FEATURES & BENEFITS

- Precise pressure control and stable performance
- Good sealing performance, waterproof and dustproof
- Low starting pressure, reduces cycling
- Good heat dissipation
- Longer pump life
- Can supply up to 4 fixtures
- Run dry capable for normal workloads
- Very quiet operation
- On-demand only
- Fresh water or salt water available
- 16 AWG, 9"(22.8 cm) long leads

PUMP

- Max Recommended Temperature**
140 °F (60 °C) Max.
- Priming Capabilities**
6 feet (1.8 m) suction lift
- Inlet/Outlet Ports**
1/2" MNPT
- Weight**
5.9 lbs (2.68 kg)

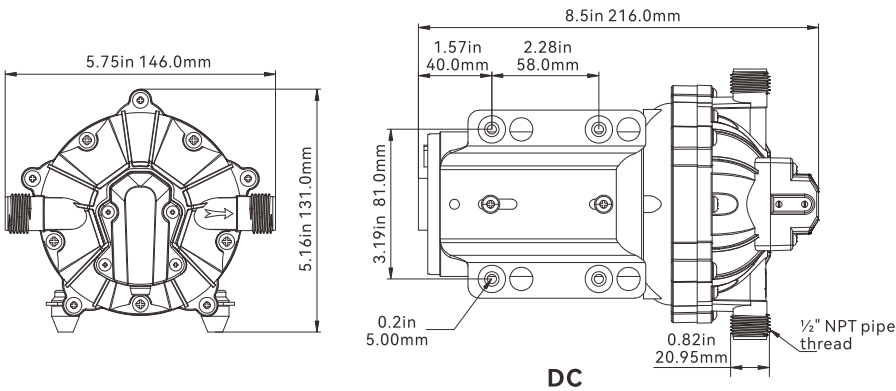
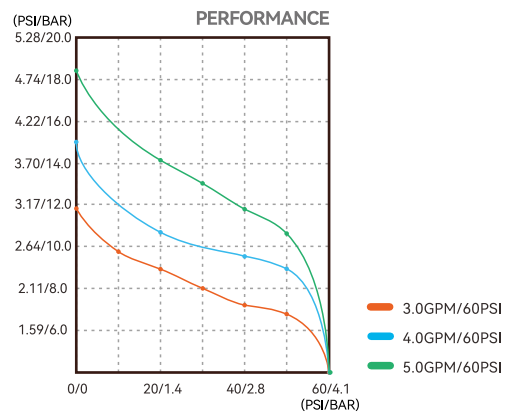

Standard Accessories



Standard Pump Configurations

Model	Voltage	Control Type	GPM/LPM	PSI/BAR	Max Draw(A)	Valves	Diaphragm	Ports	Wire Connections
SFDP1-040-060-51 NEW	12 V	Switch	4.0/15.1	60/4.2	14.0	EPDM	Santoprene	1/2"-14 MNPT	2-Pin/Leads
SFDP2-040-060-51 NEW	24 V	Switch	4.0/15.1	60/4.2	7.0	EPDM	Santoprene	1/2"-14 MNPT	2-Pin/Leads
SFDP1-050-060-51 NEW	12 V	Switch	5.0/18.9	60/4.2	17.0	EPDM	Santoprene	1/2"-14 MNPT	2-Pin/Leads
SFDP2-050-060-51 NEW	24 V	Switch	5.0/18.9	60/4.2	8.0	EPDM	Santoprene	1/2"-14 MNPT	2-Pin/Leads
SFDPA1-050-060-51 NEW	115V	Switch	5.0/18.9	60/4.2	2.56	EPDM	Santoprene	1/2"-14 MNPT	Leads/Plug
SFDPA2-050-060-51 NEW	220V	Switch	5.0/18.9	60/4.2	1.28	EPDM	Santoprene	1/2"-14 MNPT	Leads/Plug

55 Series Water Pump With Bypass

FEATURES & BENEFITS

- Precise pressure control and stable performance
- Good sealing performance, waterproof and dustproof
- Low starting pressure, reduces cycling
- Good heat dissipation
- Longer pump life
- Can supply up to 4 fixtures
- Run dry capable for normal workloads
- Very quiet operation
- On-demand combine with by-pass
- Fresh water or salt water available
- 16 AWG, 9"(22.8 cm) long Leads

PUMP

- Max Recommended Temperature**
140 °F (60 °C) Max.
- Priming Capabilities**
6 feet (1.8 m) suction lift
- Inlet/Outlet Ports**
1/2" MNPT
- Weight**
5.9 lbs (2.68 kg)

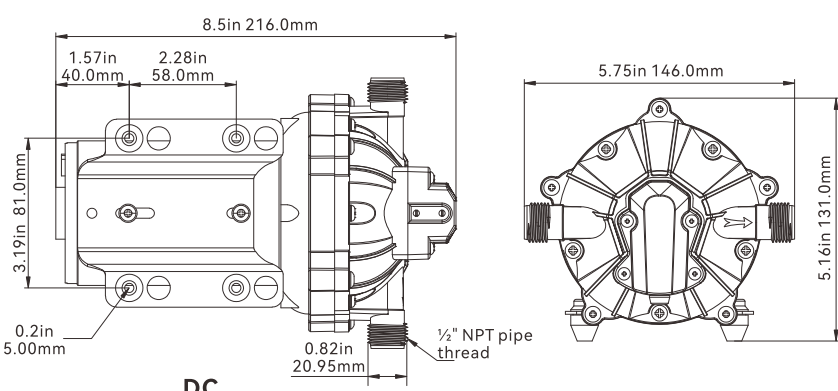
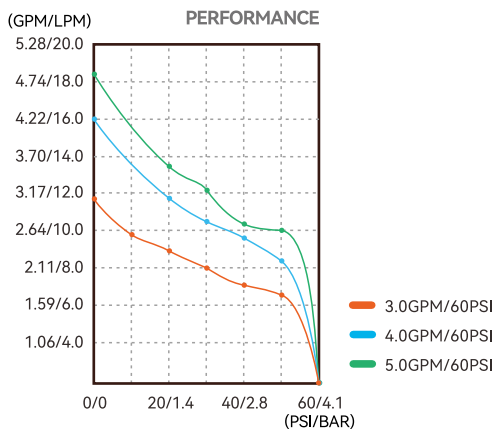

Standard Accessories



Standard Pump Configurations

Model	Voltage	Control Type	GPM/LPM	PSI/BAR	Max Draw(A)	Valves	Diaphragm	Ports	Wire Connections
SFDP1-040-060-55	12 V	Switch & By Pass	4.0/15.0	60/4.2	14.0	EPDM	Santoprene	1/2"-14 MNPT	2-Pin/Leads
SFDP2-040-060-55	24 V	Switch & By Pass	4.0/15.0	60/4.2	7.0	EPDM	Santoprene	1/2"-14 MNPT	2-Pin/Leads
SFDP1-050-060-55	12 V	Switch & By Pass	5.0/18.9	60/4.2	17.0	EPDM	Santoprene	1/2"-14 MNPT	2-Pin/Leads
SFDP2-050-060-55	24 V	Switch & By Pass	5.0/18.9	60/4.2	8.0	EPDM	Santoprene	1/2"-14 MNPT	2-Pin/Leads
SFDPA1-050-060-55	115V	Switch & By Pass	5.0/18.9	60/4.2	2.56	EPDM	Santoprene	1/2"-14 MNPT	Leads/Plug
SFDPA2-050-060-55	220V	Switch & By Pass	5.0/18.9	60/4.2	1.28	EPDM	Santoprene	1/2"-14 MNPT	Leads/Plug



56C Series Variable Speed Smart Pump

FEATURES & BENEFITS

- Variable speed technology
- Motor speed adjusts to water needs
- Capable of sustained low voltage operation
- Waterproof grade IPX5
- Run dry safe, long service life
- Strong suction, suction lift up to 1.8m
- CE, UKCA, RoHS, REACH, PAHs
- Quiet operation, bypass technology reduces cycling
- 5-chamber diaphragm pump operates more stably and smoothly

PUMP

Max Recommended Temperature
140 °F (60 °C) Max.

Priming Capabilities
6 feet (1.8 m) suction lift

Inlet/Outlet Ports
1/2" MNPT

Weight
6.57 lbs (2.98 kg)

PERFORMANCE

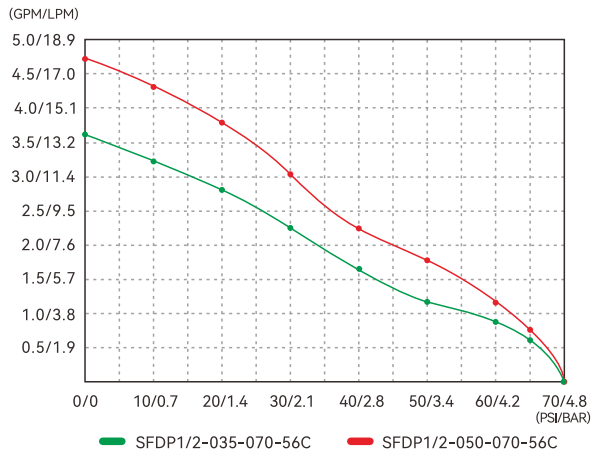

Standard Accessories

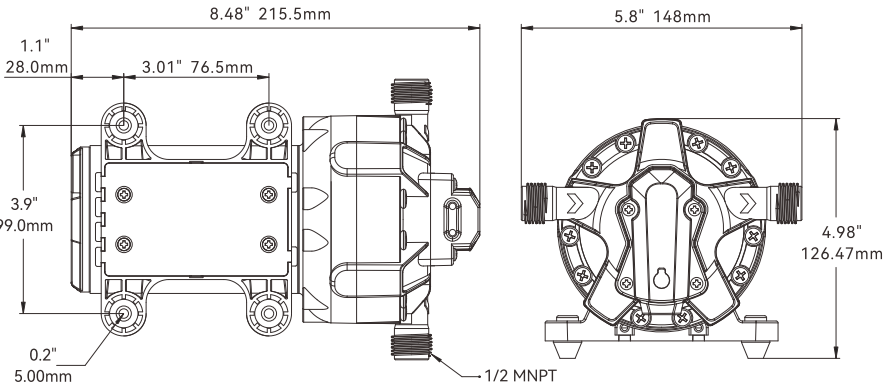

Standard Pump Configurations

Model	Voltage	Control Type	GPM/LPM	PSI/BAR	Max Draw(A)	Valves	Diaphragm	Ports	Wire Connections
SFDP1-035-070-56C	12 V	Variable Speed	3.5/13.2	70/4.8	7.5	EPDM	Santoprene	1/2" MNPT	2-Pin/Leads
SFDP2-035-070-56C	24 V	Variable Speed	3.5/13.2	70/4.8	4.0	EPDM	Santoprene	1/2" MNPT	2-Pin/Leads
SFDP1-050-070-56C	12 V	Variable Speed	5.0/18.9	70/4.8	10.0	EPDM	Santoprene	1/2" MNPT	2-Pin/Leads
SFDP2-050-070-56C	24 V	Variable Speed	5.0/18.9	70/4.8	5.5	EPDM	Santoprene	1/2" MNPT	2-Pin/Leads

56 Series Portable Cleaning Kit

FEATURES & BENEFITS

1/2" NPTF connector can be directly connected to the pipe or used with a quick coupling

Pump station integrated design, easy to use

Advanced IPX6 rating waterproof outer box

High-power water pump, flow up to 5.0GPM

Automatic shut-off pressure switch

Quiet operation, Capable of dry running

With 17' (5.2m) UV-protected coiled hose coil and adjustable sprayer

PUMP

Liquid temperature
140 °F (60 °C) Max.

Priming Capabilities
5 feet (1.5 m) suction lift

Max Pressure
70 PSI (4.8 BAR)

Weight
11.2 lbs (5.1 kg)

Standard Accessories

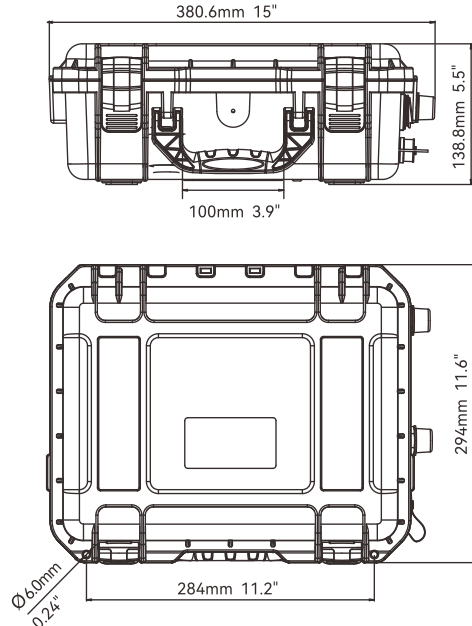

Standard Pump Configurations

Model	Voltage	Open Flow (GPM/LPM)	Control Type	Max Draw(A)	Shut-off Pressure (PSI/BAR)	Valves	Diaphragm	Ports	Wire Connections
SFWP1-050-070-56P	12 V	5.0 / 18.9	Demand & By pass	20.0	70 / 4.8	EPDM	Santoprene	1/2" NPTF	Waterproof connector

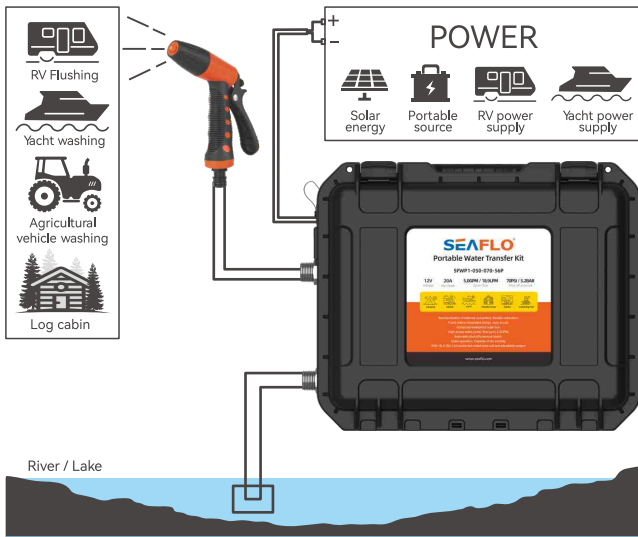

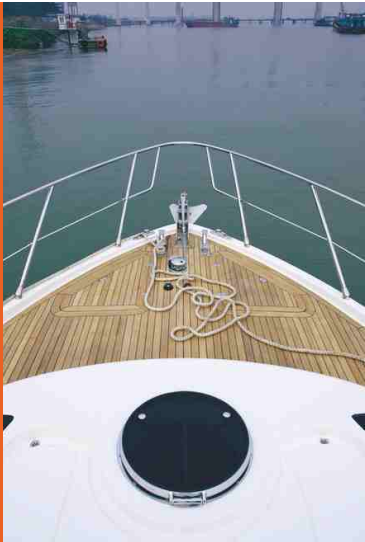

Color Box



Color Box

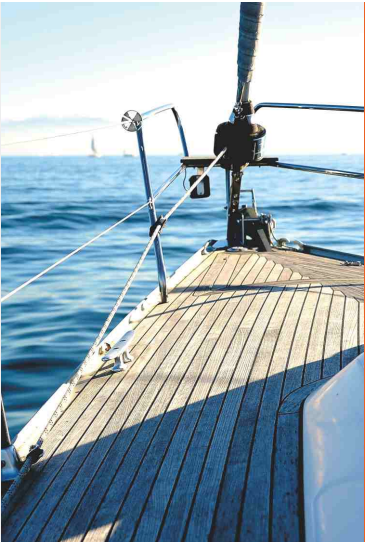

33 Series Washdown Pump Kit With 20' Coiled Hose

FEATURES & BENEFITS

Positive displacement pump
Can run dry
Quiet operation
Demand pump
Easy connect fittings
Ignition protected
Industry standard mount pattern

PUMP

Liquid temperature
140 °F (60 °C) Max.
Priming Capabilities
6 feet (1.8 m) suction lift
Inlet/Outlet Ports
1/2" -14MNPT
Weight
6.74 lbs (3.06 kg) -33 series

Includes:

- (1) 3.0/5.0 GPM Heavy-Duty Washdown Pump
- (2) Trigger Spray Nozzle w/ Quick Connect
- (3) 20' Coiled Hose (UV Protected, 1/2")
- (4) Quick Hose Disconnect Fitting
- (5) 50 Mesh Inlet Strainer
- (6) 1/2" Barbed Fittings



Blister

51 Series Washdown Pump Kit With 20' Coiled Hose

FEATURES & BENEFITS

Positive displacement pump
Can run dry
Quiet operation
Demand pump
Easy connect fittings
Ignition protected
Industry standard mount pattern

PUMP

Liquid temperature
140 °F (60 °C) Max.
Priming Capabilities
6 feet (1.8 m) suction lift
Inlet/Outlet Ports
1/2" -14MNPT
Weight
8.2 lbs (3.72 kg) -51 series

Includes:

- (1) 3.0/5.0 GPM Heavy-Duty Washdown Pump
- (2) Trigger Spray Nozzle w/ Quick Connect
- (3) 20' Coiled Hose (UV Protected, 1/2")
- (4) Quick Hose Disconnect Fitting
- (5) 50 Mesh Inlet Strainer
- (6) 1/2" Barbed Fittings



Blister

Standard Pump Configurations

Model	Voltage	Switch	GPM/LPM	PSI/BAR	Max Draw(A)	Valves	Diaphragm	Ports	Wire Connections
SFWP1-030-070-33	12 V	Demand	3.0/11.3	70/4.8	11	EPDM	Santoprene	1/2" -14 MPNT	2-Pin/Leads
SFWP2-030-070-33	24 V	Demand	3.0/11.3	70/4.8	5	EPDM	Santoprene	1/2" -14 MPNT	2-Pin/Leads

Standard Pump Configurations

Model	Voltage	Switch	GPM/LPM	PSI/BAR	Max Draw(A)	Valves	Diaphragm	Ports	Wire Connections
SFWP1-050-070-51 NEW	12 V	Demand	5.0/18.9	70/4.8	17	EPDM	Santoprene	1/2"-14 MPNT	2-Pin/Leads
SFWP2-050-070-51 NEW	24 V	Demand	5.0/18.9	70/4.8	10	EPDM	Santoprene	1/2"-14 MPNT	2-Pin/Leads
SFWP1-055-070-51 NEW	12 V	Demand	5.5/20.0	70/4.8	17	EPDM	Santoprene	1/2"-14 MPNT	2-Pin/Leads
SFWP2-055-070-51 NEW	24 V	Demand	5.5/20.0	70/4.8	10	EPDM	Santoprene	1/2"-14 MPNT	2-Pin/Leads



Color Box



Kraft Box



33 Series Economic Water Pressure System

3.0 GPM/11.3LPM Pump with Integrated Accumulator Tank

FEATURES & BENEFITS

- Powerful 3.0 gallons/ 11.3 litres per minute of flow
- Ultra quiet with constant and steady flow
- Superior self-priming capabilities
- Powerful enough to supply up to 3 fixtures
- Built-in adjustable pressure switch
- Easy pre-assembled installation
- Heavy-duty, corrosion resistant motor
- Capable of being run dry without damage
- Can be fitted to new or existing systems

PUMP

- Max Recommended Temperature**
140°F(60°C) Max.
- Priming Capabilities**
6 feet (1.8 m) suction lift
- Inlet/Outlet Ports**
1/2"MNPT
- Weight**
7.1 lbs (3.2 kg)

PERFORMANCE

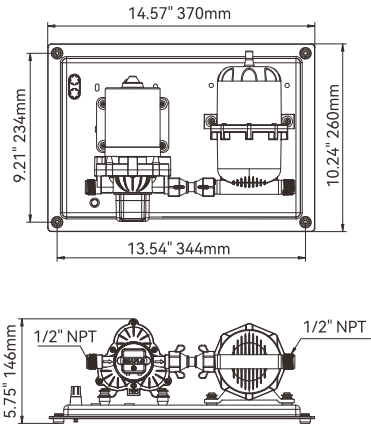
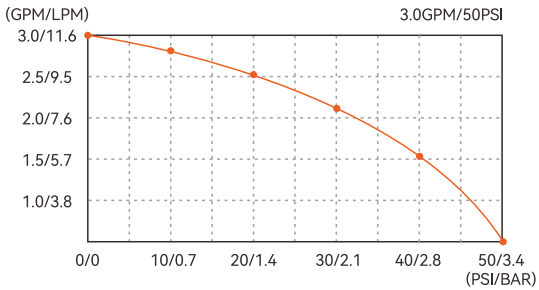

Standard Accessories

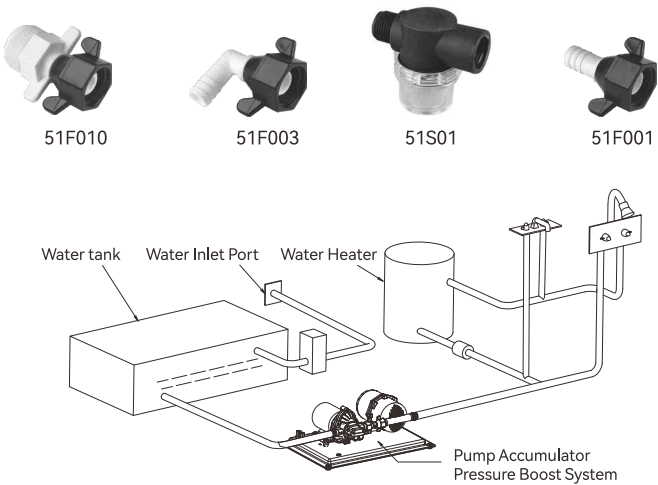

Standard Pump Configurations

Model	Tank Volume	Voltage	Control Type	GPM/LPM	Pressure On (PSI/BAR)	Pressure Off (PSI/BAR)	Max Draw(A)	Ports	Wire Connections
SFWSK1-030-045-002	0.75 L	12 V	Switch	3.0 / 11.3	35 / 2.4	45 / 3.1	11.0	1/2"MNPT	2-Pin/Leads
SFWSK2-030-045-002	0.75 L	24 V	Switch	3.0 / 11.3	35 / 2.4	45 / 3.1	5.5	1/2"MNPT	2-Pin/Leads

Luxury Pump Accumulator Pressure Boost System

FEATURES & BENEFITS

- Smoother flow, quieter water systems.
- Longer pump life, lower battery drain.
- Self-priming up to 6 feet (1.8 m).
- Five Chamber diaphragms for smooth and quiet operation.
- Can be installed vertically or horizontally.
- Maintenance free potable water quality accumulator tank.
- Complies with USCG 183.410 and ISO 8846 MARINE (Ignition Protection).
- 16 AWG, 4.5" long Leads

PUMP

- Max Recommended Temperature**
140 °F (60 °C) Max.
- Priming Capabilities**
6 feet (1.8 m) suction lift
- Inlet/Outlet Ports**
1/2" barb
- Weight**
11.9 lbs (5.4 kg)

PERFORMANCE

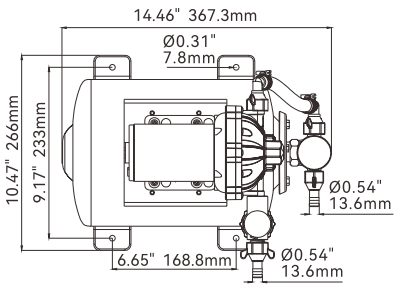
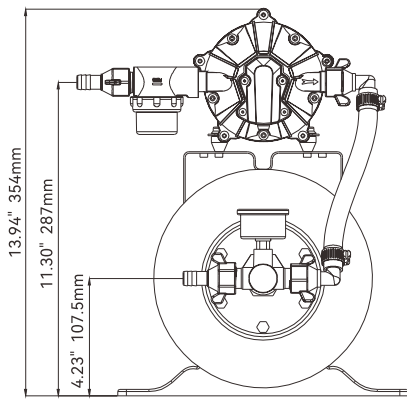
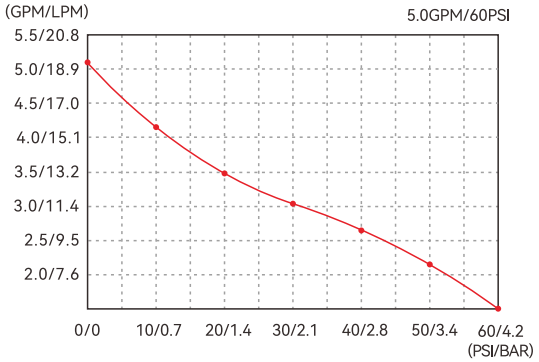

Standard Accessories



Standard Pump Configurations

Model	Tank Volume	Voltage	Control Type	GPM/LPM	Pressure On (PSI / BAR)	Pressure Off (PSI / BAR)	Max Draw(A)	Ports	Wire Connections
SFWSK1-030-060-0021 NEW	8 L	12 V	Switch	3.0/11.3	40/2.8	60/4.2	10.0	1/2" barb	2-Pin/Leads
SFWSK2-030-060-0021 NEW	8 L	24 V	Switch	3.0/11.3	40/2.8	60/4.2	5.5	1/2" barb	2-Pin/Leads
SFWSK1-040-060-0021 NEW	8 L	12 V	Switch	4.0/15.0	40/2.8	60/4.2	13.0	1/2" barb	2-Pin/Leads
SFWSK2-040-060-0021 NEW	8 L	24 V	Switch	4.0/15.0	40/2.8	60/4.2	7.0	1/2" barb	2-Pin/Leads
SFWSK1-050-060-0021 NEW	8 L	12 V	Switch	5.0/18.9	40/2.8	60/4.2	17.0	1/2" barb	2-Pin/Leads
SFWSK2-050-060-0021 NEW	8 L	24 V	Switch	5.0/18.9	40/2.8	60/4.2	9.0	1/2" barb	2-Pin/Leads

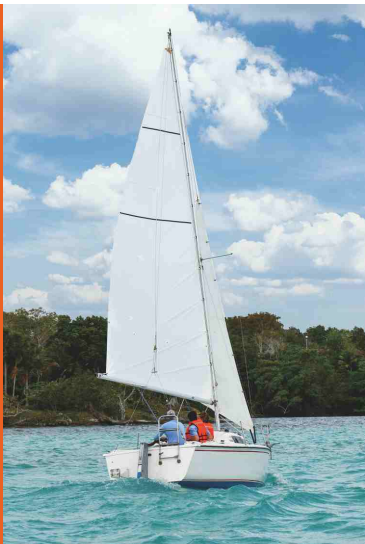

Color Box

Bronze Pump Head



Color Box

Plastic Pump Head



Self-priming Bilge Pumps

FEATURES & BENEFITS

Sealed motor design
Thermally Protected Motor
High Quality Efficient Motor
Self-priming
Stainless Steel Shaft
Great for bilge water that traditional pumps cannot get to

PUMP

Liquid Temperature
140°F (60°C) Max.
Priming Capabilities
4 feet (1.2 m) suction lift
Power
10 amps max current draw
Max Pressure
3 m (9.8 ft)

MOTOR

Type
High quality seamless design that is thermally protected
Leads
Wire leads
Duty Cycle
Intermittent
Voltage
12 V/24V

Optional Accessories



Impeller
(0.31") 8mm

TYPICAL APPLICATIONS

Bilge pump
Industrial use
Water transfer

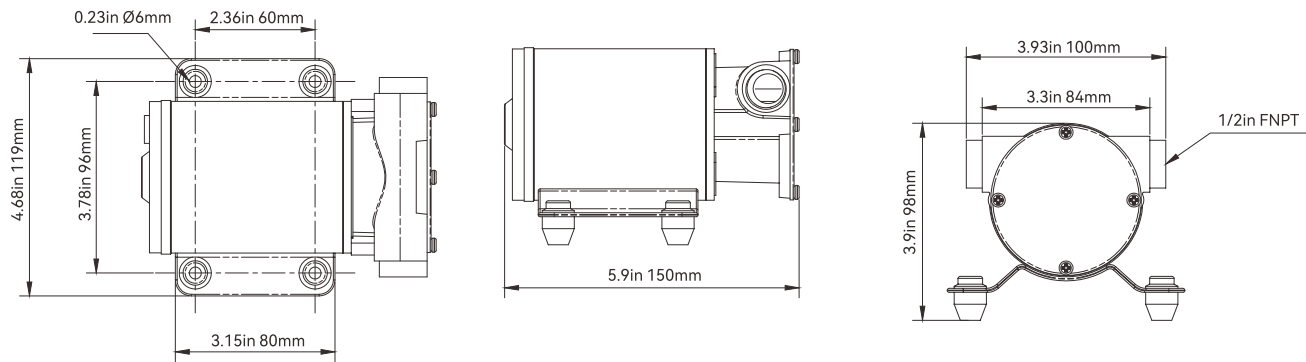

Standard Pump Configurations

Model	Voltage	GPM/LPM	Pump Head	Impeller	Ports	Lead	Molded	Max Draw(A)
SFSP1-080-003-01	12V	8.0 / 30.0	Bronze	Rubber & copper	1/2"FNPT	Yes	N/A	10.0
SFSP2-080-003-01	24V	8.0 / 30.0	Bronze	Rubber & copper	1/2"FNPT	Yes	N/A	7.0

Self-priming Bilge Pumps

FEATURES & BENEFITS

Sealed motor design
Thermally Protected Motor
High Quality Efficient Motor
Self-priming
Stainless Steel Shaft
Great for bilge water that traditional pumps cannot get to

PUMP

Liquid Temperature
140°F (60°C) Max.
Priming Capabilities
4 feet (1.2 m) suction lift
Power
10 amps max current draw
Max Pressure
3 m (9.8 ft)

MOTOR

Type
High quality seamless design that is thermally protected
Leads
Wire leads
Duty Cycle
Intermittent
Voltage
12 V/24V

Optional Accessories



Impeller
(0.31") 8mm

TYPICAL APPLICATIONS

Bilge pump
Industrial use
Water transfer

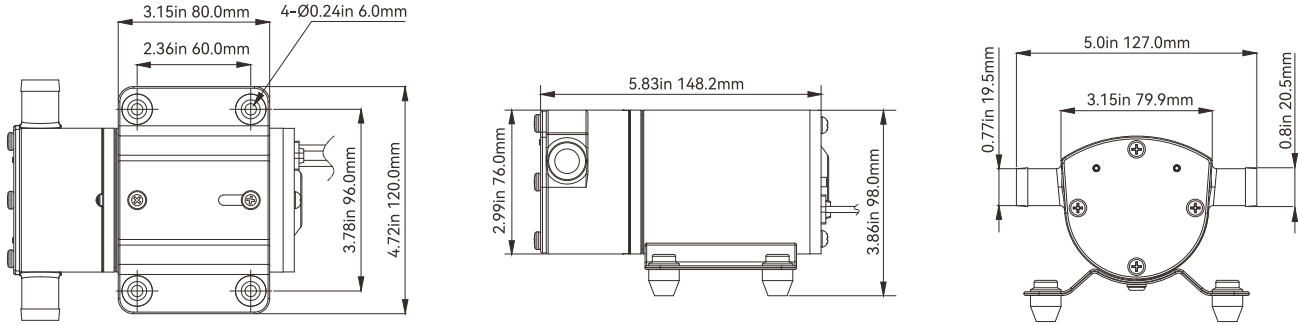

Standard Pump Configurations

Model	Voltage	GPM/LPM	Pump Head	Impeller	Ports	Lead	Molded	Max Draw(A)
SFSP1-080-003-02	12V	8.0 / 30.0	Plastic	Rubber & copper	3/4" hose barb	Yes	N/A	10.0
SFSP2-080-003-02	24V	8.0 / 30.0	Plastic	Rubber & copper	3/4" hose barb	Yes	N/A	5.0

NEW



Color Box

Optional Accessories



Impeller
(0.87") 22mm

NEW



Color Box

Optional Accessories



Impeller
(1.73") 44mm

Ballast Pump 01 Series

FEATURES & BENEFITS

- Reversible pump both fills and empties ballast tanks
- 13.5 GPM / 50 LPM flow rate
- Self-priming to 6.5 ft. (2m)
- Use with Reversing Polarity Switch to fill or empty ballast tanks
- High performance and output of intermittent work cycles
- Improved impeller designed for run dry for short duration
- Built in thermal overload protection, automatically reset after cooling

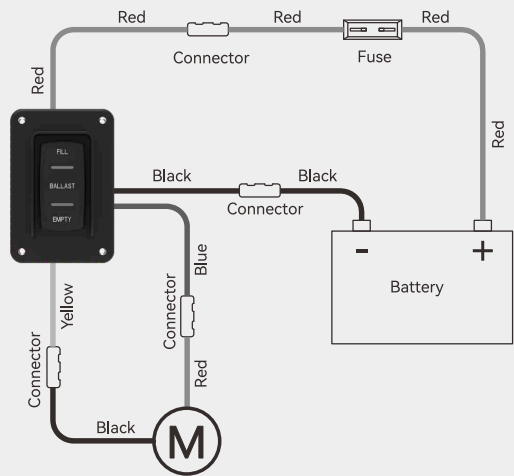

SFSP-030-08
Reversing Polarity Switch
(Sold separately)



Ballast systems fitted with our Reversing Polarity Switch can fill or empty ballast tanks with one pump in minutes

Ballast Pump 02 Series

FEATURES & BENEFITS

- Reversible pump both fills and empties ballast tanks
- 30 GPM / 113 LPM flow rate
- Self-priming to 6.5 ft. (2m)
- Use with Reversing Polarity Switch to fill or empty ballast tanks
- High performance and output of intermittent work cycles
- Improved impeller designed for run dry for short duration
- Built in thermal overload protection, automatically reset after cooling

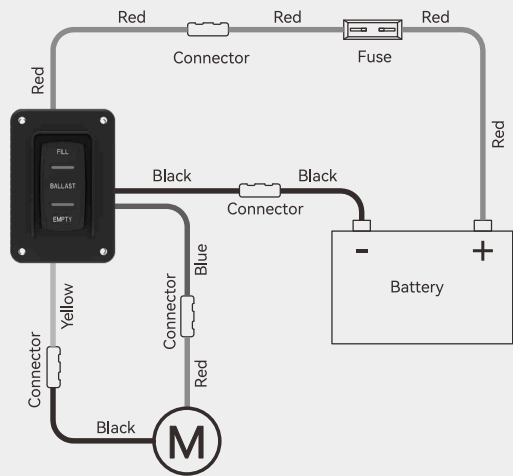

SFSP-030-08
Reversing Polarity Switch
(Sold separately)



Ballast systems fitted with our Reversing Polarity Switch can fill or empty ballast tanks with one pump in minutes

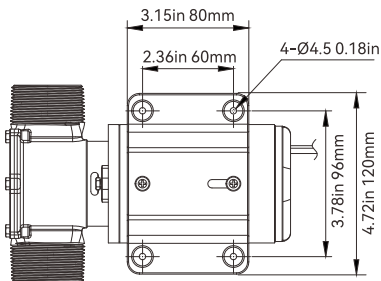
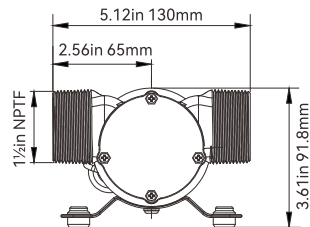
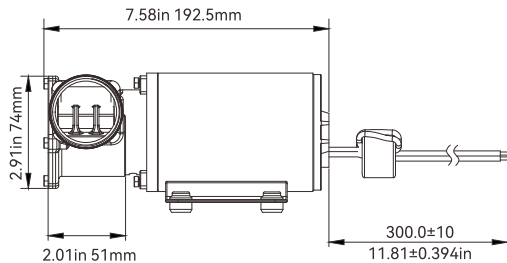
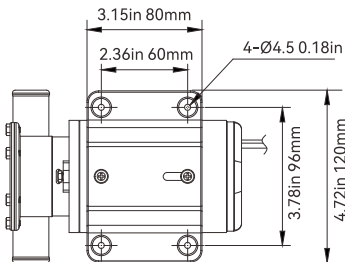
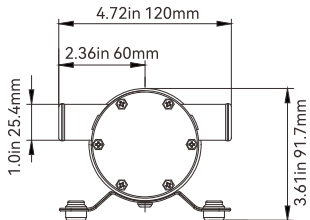
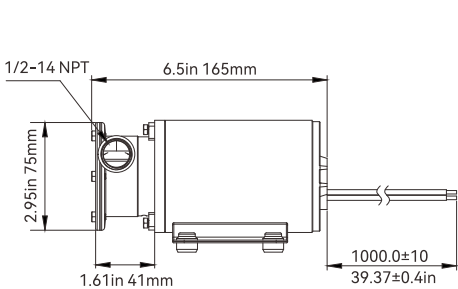

Standard Pump Configurations

Model	Voltage	GPM/LPM	Impeller	Head	Amp (A)	Ports
SFSP1-050-003-01	12 V	13.5 / 50	TPU	2 m / 6.5 ft	14	1/2"NPT
SFSP2-050-003-01	24 V	13.5 / 50	TPU	2 m / 6.5 ft	7	1/2"NPT

Standard Pump Configurations

Model	Voltage	GPM/LPM	Impeller	Head	Amp (A)	Ports
SFSP1-113-009-02	12 V	30 / 113	TPU	2 m / 6.5 ft	20	1-1/2"NPT
SFSP2-113-009-02	24 V	30 / 113	TPU	2 m / 6.5 ft	10	1-1/2"NPT



Color Box

NEW



Color Box



Macerator Pump 01 Series

FEATURES & BENEFITS

- Completely new design
- Sealed motor
- Easy reach knob in case of clogs
- Run Dry for short periods of time
- New 4-blade design
- Thermally Protected
- Ignition Protected

PUMP

- Liquid Temperature
140 °F (60 °C) Max.
- Power
12 amps max current draw
- Weight
4.9 lbs (2.24 kg)

Inlet/Outlet Ports

- Inlet:
1.5" (39 mm) Hose Barb
1.5" (39 mm) Threaded Fitting
- Outlet:
1" Hose Barb

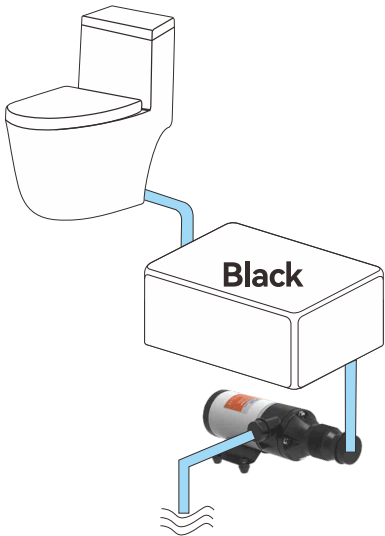
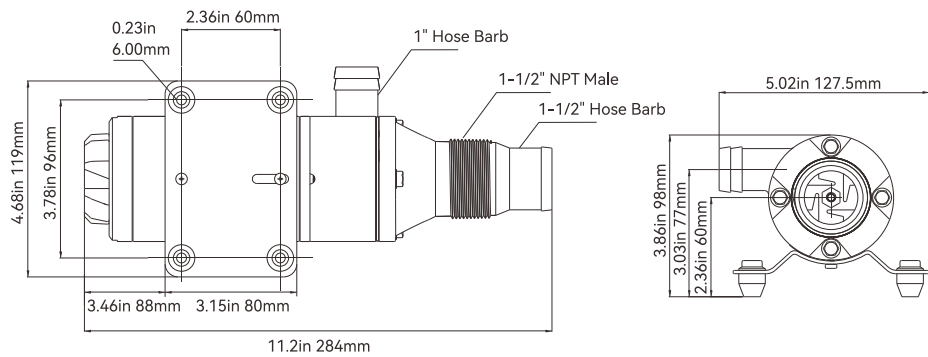

Standard Pump Configurations

Model	Voltage	GPM/LPM	Impeller	Ports	Lead	Molded	MaxDraw(A)
SFMP1-120-01	12 V	12/45.0	Rubber & Copper	Inlet 1-1/2" Barb/1-1/2" NPT Outlet 1" Barb	Yes	N/A	12.0
SFMP2-120-01	24 V	12/45.0	Rubber & Copper	Inlet 1-1/2" Barb/1-1/2" NPT Outlet 1" Barb	Yes	N/A	6.0

Toilet & Shower & Sink Waste Pump

FEATURES & BENEFITS

- Single diaphragm pump designed
- Uses multi-positional ports for easy mounting of the pump
- Flow up to 19 lpm (5 US gpm)
- Self-priming to 3m (9.5ft), dry run capability
- Connections for 38mm (1-1/2") or 19mm (3/4") ports
- The waste pump head assembly to be rotated 360° to accommodate plumbing
- No filter required
- Double outlet valves to ensure continuous flow

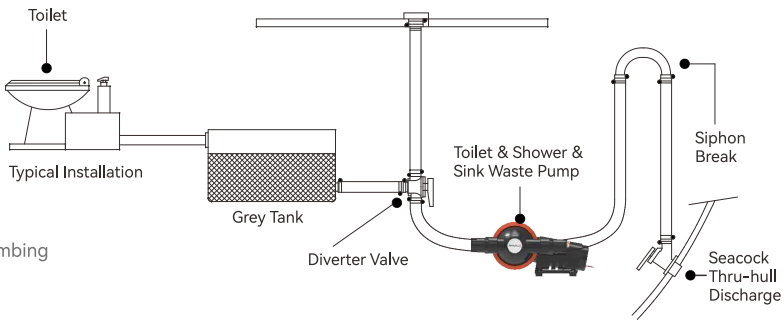

Optional Accessory



Diaphragm

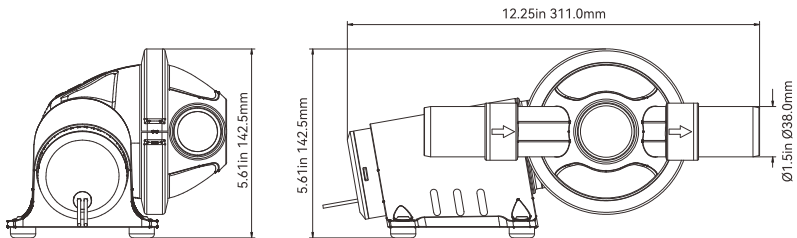
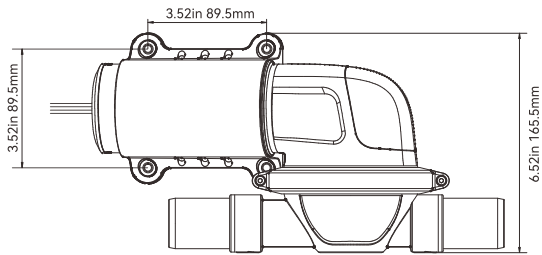

360° rotating head for flexible installation



Standard Pump Configurations

Model	Voltage	GPM/LPM	MaxDraw(A)	Suction lift	Port
SFMP1-07	12 V	5.0/19.0	8A	3m (9.5ft)	38mm (1-1/2") or 19mm(3/4")
SFMP2-07	24 V	5.0/19.0	2.5A	3m (9.5ft)	38mm (1-1/2") or 19mm(3/4")

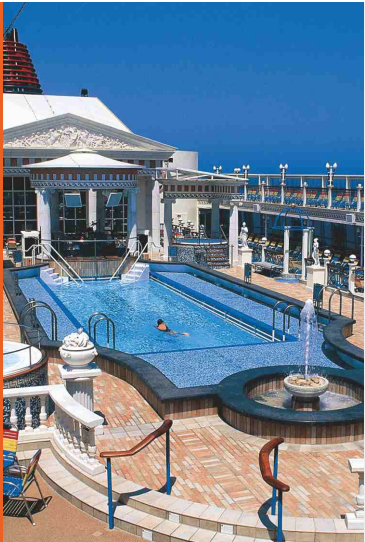

Color Box



Color Box



Air Conditioning Pump 250 GPH

FEATURES & BENEFITS

- For use with AC system up to 12,000 BTU
- More than 10,000 hours lifetime
- 5 GPM seawater circulation pump
- Run dry safe for normal workloads
- Continuous duty
- Replaces any brand marine air conditioning pump

PUMP

Liquid
130 °F (54 °C) Max.
Inlet/Outlet Ports
Inlet:
3/8" NPT & 3/4" NPT
Outlet:
1/4" NPT

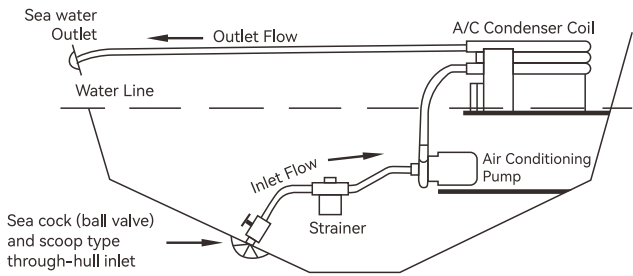
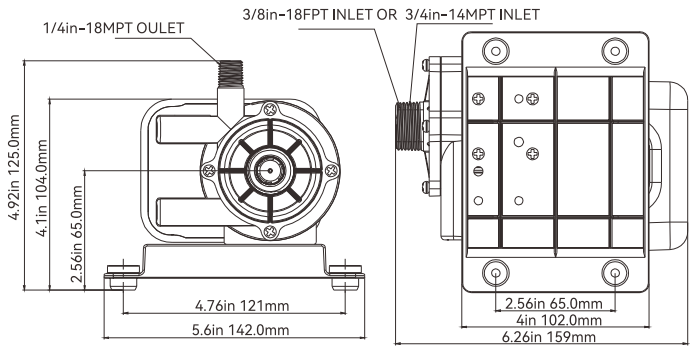
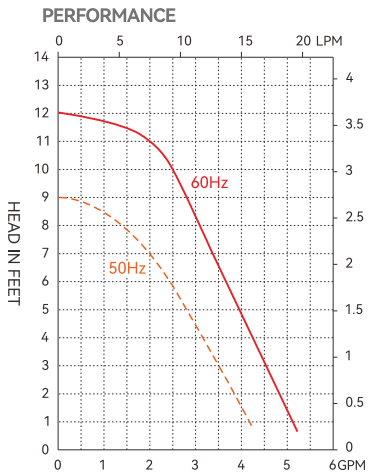

Standard Pump Configurations

Model	SFCPA1-G250-01		SFCPA2-G250-01	
Voltage	115 V		230 V	
Frequency	60 Hz	50 Hz	60 Hz	50 Hz
Flow Rate	5 GPM	18.5 LPM	5 GPM	18.5 LPM
Head	13 ft / 5.7 psi	2.7 m	13 ft / 5.7 psi	2.7 m
Power	56 W	56 W	55 W	55 W
Amps Draw	0.99 A	1.1 A	0.50 A	0.56 A

Air Conditioning Pump 500 GPH

FEATURES & BENEFITS

- For use with AC system up to 12,000 BTU
- More than 10,000 hours lifetime
- 8.5 GPM seawater circulation pump
- Run dry safe for normal workloads
- Continuous duty
- Replaces any brand marine air conditioning pump

PUMP

Liquid
130 °F (54 °C) Max.
Inlet/Outlet Ports
Inlet:
3/4" FPT
Outlet:
1/2" MPT

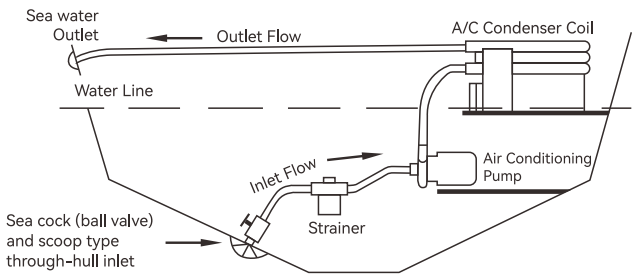
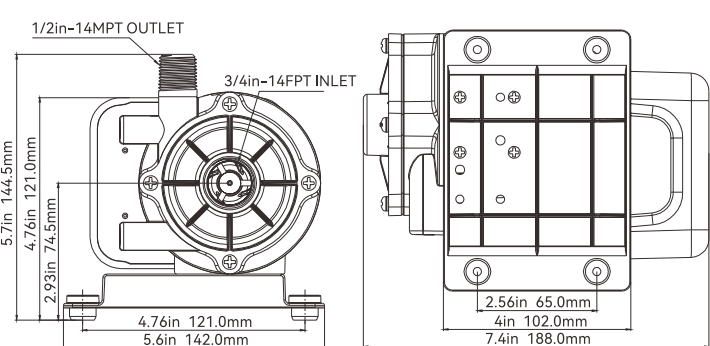
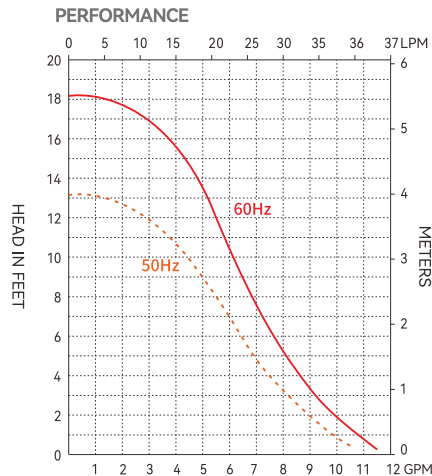

Standard Pump Configurations

Model	SFCPA1-G500-01		SFCPA2-G500-01	
Voltage	115 V		230 V	
Frequency	60 Hz	50 Hz	60 Hz	50 Hz
Flow Rate	8.5 GPM	31 LPM	8.5 GPM	31 LPM
Head	19 ft / 8.2 psi	4.3m	19 ft / 8.2 psi	4.3 m
Power	115 W	110 W	110 W	105 W
Amps Draw	1.8 A	1.9 A	0.9 A	0.9 A



Oil Change System 01

SEAFLLO oil change system includes premium pump with 6 feet (1.8m) cables, battery clips, hose kit and 4 gallon (15 L) storage bucket. Incorporating SEAFLLO advanced motor technology that includes thermal overload protection, this Oil Change System is self-priming, easy to install and extremely versatile. System simplifies the engine oil changing process, perfect for changing engine oil in Boats, RV's, Lawn and Garden Equipment.

FEATURES & BENEFITS

- Self-contained oil change system
- Self-priming up to 5 feet (1.5m), run dry capable pump, thermal overload protection
- Battery clamp leads and on-off switch to make pumping process quick and simple
- Secured fully assembled 4 gallon (15 L) pail prevents wobble and spillage
- Vent hole can prevent the barrel from expanding and unable to pump oil
- Drain Spout for easy pouring
- No spilling and very portable, easy to empty and easy to carry
- Easy to operate - four easy steps to fast, clean oil

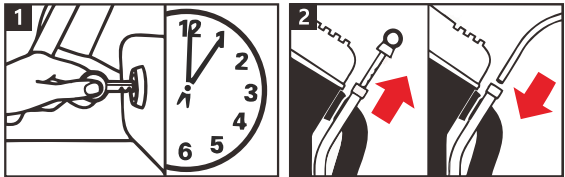

For quicker oil changes, start engine and run for 5 minutes to heat the oil.

Remove the dipstick and insert the suction probe.

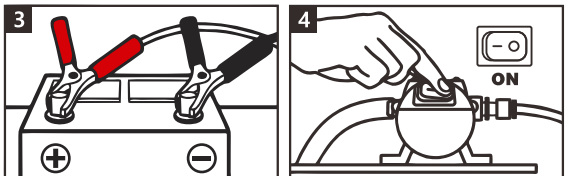

Attach the power cord clips to the engine's battery.

Activate pump with switch on motor to drain crankcase.

INSTALLATION DIMENSION DRAWING

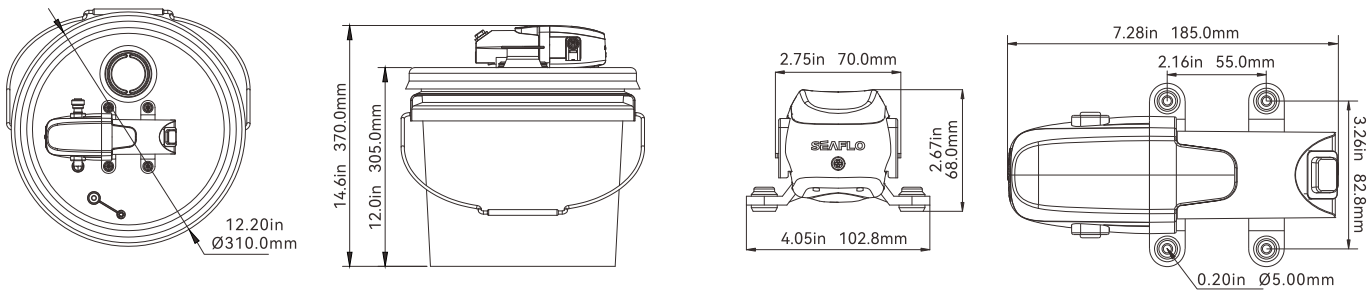

Standard Pump Configurations

Model Number	Voltage	Amp Draw	Fuse Size	Open Flow	Battery Leads	Suction Tube	Weight
SFOCS1-015-01	12V DC	2A	5A	1.5GPM/5.6LPM	6.6ft / 2m	8ft / 2.4m	3.7lbs / 1.69kg

Oil Change System 02

FEATURES & BENEFITS

- Self-contained oil change system
- Self-priming up to 5 feet (1.5m), run dry capable pump, thermal overload protection
- Battery clamp leads and on-off switch to make pumping process quick and simple
- 8 feet(2.4m) , oil & heat resistant 1/4 inch suction tube
- 6.6 feet (2m) battery leads with alligator clips
- With 3 m of 10/14 mm (inner/outer diameter) transparent PU tube
- Very portable and easy to carry
- Perfect for changing engine oil in Boats, RV's, Lawn and Garden Equipment
- Easy to operate - four easy steps to fast, clean oil
- Perfect for changing engine oil in Boats, RV's, Lawn and Garden Equipment.



Optional Accessories

INSTALLATION DIMENSION DRAWING

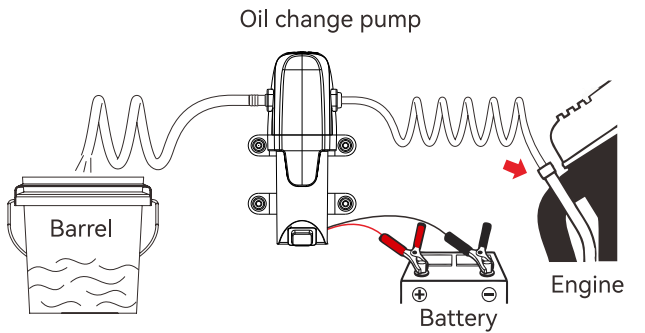
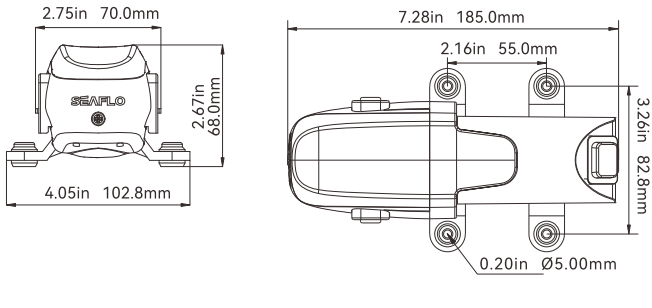

Standard Pump Configurations

Model Number	Voltage	Amp Draw	Fuse Size	Open Flow	Dimension(L*W*H)
SFOCS1-015-02	12V DC	2A	5A	1.5GPM/5.6LPM	185x103x68 mm



Color Box

Gear pumps

FEATURES & BENEFITS

Perfect for pumping oil
Metal pump head
Metal gears
Sealed Motor Design
Thermally Protected Motor
Self-priming
Stainless Steel Shaft

TYPICAL APPLICATIONS

Extreme
dutyTransmission fluid
transferLubricant and
viscous liquid
transferIndustrial
useOil change pump

PUMP

Liquid Temperature
140°F(60°C) Max.
Priming Capabilities
Not needed flooded suction
Power
10 amps max current draw
Max Pressure
Not needed
Inlet/Outlet Ports
3/8"FNPT(9.52 mm)
thread fitting
Weight
5.46lbs(2.48 kg)

MOTOR

Type
High quality seamless design
that is thermally protected
Leads
Wire leads
Temperature Limits
140°F(60°C) Max.
Duty Cycle
Intermittent
Voltage
12 V/24V



Gear

Standard Accessories



GPF001 GPF001
3/8" MNPT x 1/2" Barb

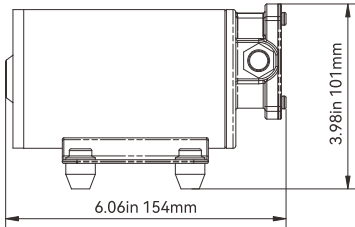
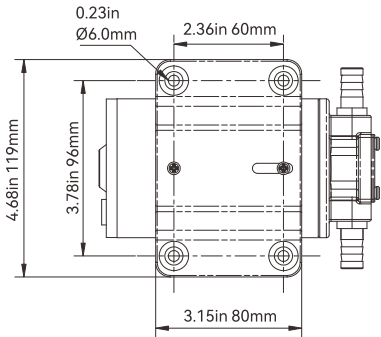
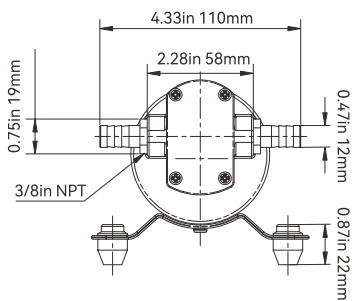

Standard Pump Configurations

Model	Voltage	GPM/LPM	Impeller	Ports	Lead	Molded	Max Draw(A)
SFGP1-032-003-01	12V	3.2 / 12.0	copper	3/8"FNPT	Yes	N/A	10.0
SFGP2-032-003-01	24V	3.2 / 12.0	copper	3/8"FNPT	Yes	N/A	6.0

Oil Change Hand Pump

The Self-Priming Hand Pump that is made of brass for oil change purpose. It is quick and simple to remove and refresh vehicle's oil perfect for boats, off-road vehicle, RVs and Auto. It also great for changing oil on inboard and outboard boats motors and RV.

FEATURES & BENEFITS

Portable design - lightweight
Ease of use - versatile flexible outlet pipe
Comes with 6mm,8mm or 12mm plastic tubes for your work convenience
Designed to fit engine dipstick tube
Ease of operation - simple handle plunger
Available in two barrel lengths 229 mm (9") or 432 mm (17")

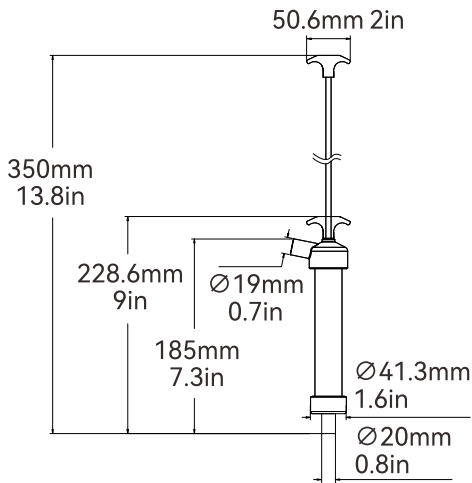

Model	Hose connections	Housing Material	Tube Material	Length of Pump	Extra Adapter Provided
SFPH-H350-03	6mm, 8mm and 12mm Hose connections	Brass	Plastic	9"	Yes

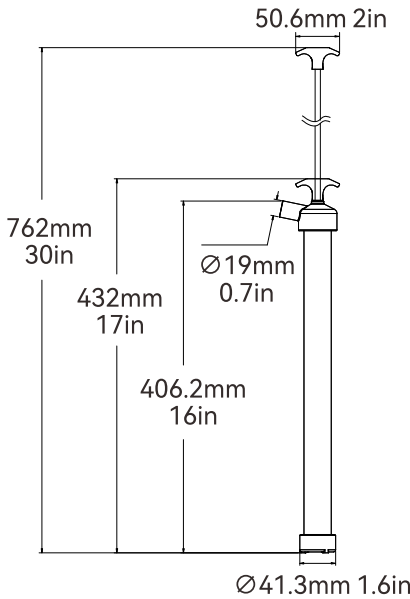

Model	Hose connections	Housing Material	Tube Material	Length of Pump	Extra Adapter Provided
SFPH-H765-03	9.5mm Hose connections	Brass	Plastic	17"	No

NEW

Piston Hand Pumps

FEATURES & BENEFITS

Portable design - lightweight
Ease of use - versatile flexible outlet pipe
Ready to pump - 1.3"/34 mm hose no fittings or plumbing required
Ease of operation - simple handle plunger
Suitable for bilge water or diesel transfer
Available in two barrel lengths 369 mm (14.5") or 629 mm (24.8")
Lighter and smoother compare with old hand pump

TYPICAL APPLICATIONS

Marine
Kayaks & Canoes
RV & Campers
Industrial



Standard Accessory



PE Bag

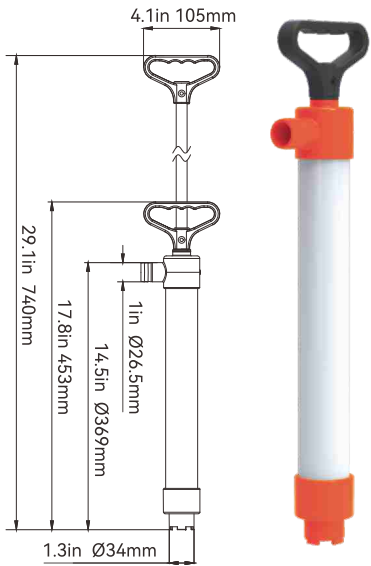

Short Barrel Version
(740)

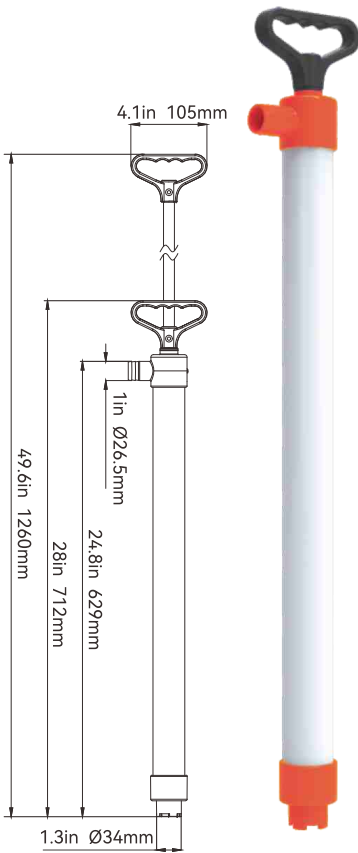

Long Barrel Version
(1260)

Standard Pump Configurations

	Short Barrel Version		Long Barrel Version	
Product Code	SFPH-H740-01	SFPH-H740-02	SFPH-H1260-01	SFPH-H1260-02
color	white	black	white	black
Hose Connections	34 mm (1.3") Hose Connections		34mm(1.3") Hose Connections	
Weight	0.93 lbs (0.42 kg)		1.14 lbs (0.52 kg)	
Materials	Pump body: PVC, Valve: EPDM		Pump body: PVC, Valve: EPDM	
Materials In Contact with Fluid	PVC, EPDM		PVC, EPDM	
Suction Lift	1 m (3ft)		1 m (3ft)	
Discharge Head	0.5 m (1.5ft)		0.5 m (1.5ft)	
45 Strokes per Minute	15.8 ltrs (4.2 US gals)		27 ltrs (7.1 US gals)	
70 Strokes per Minute	24.5 ltrs (6.5 US gals)		42 ltrs (11.1 US gals)	

Diaphragm Hand Pumps

FEATURES & BENEFITS

Proven design - tough yet lightweight polypropylene materials
Versatility of installation
Simple plumbing- 1-1/4" (34 mm) smooth hose connection
options Ease of operation - molded grip handle

Easy maintenance - easy remove diaphragm
Secure fit - robust molded base
Compact design - ideal for confined spaces
Reliable performance - U-shaped outlet valve
Efficient performance - up to 5.3 Gallons Per Minute

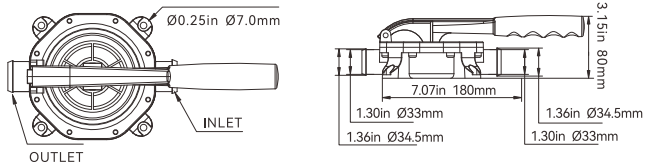

Plastic hand pump (SFDHP-G720-01 without fittings)

Product Code	SFDHP-G720-01
Hose Connections	34.5 mm (1.36") Hose Connections
Weight	0.99 lbs (0.45 kg)
Materials	Pump Body: Glass-filled Polypropylene, Diaphragm: EPDM, Fasteners: Stainless Steel
Materials On Contact with Fluid	Glass-filled Polypropylene, EPDM, Stainless Steel

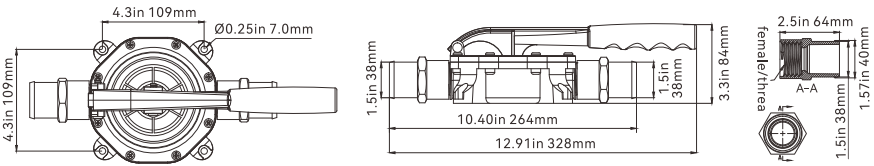

Plastic hand pump (SFDHP-G720-02 with HPF01 fittings)

Product Code	SFDHP-G720-02
Hose Connections	38.1 mm (1.5")Hose Connections
Weight	0.54 kg (1.19 lbs)
Materials	Pump Body: Glass-filled Polypropylene, Diaphragm: EPDM, Fasteners: Stainless Steel
Materials On Contact with Fluid	Glass-filled Polypropylene, EPDM, Stainless Steel



Color Box



Kraft Box

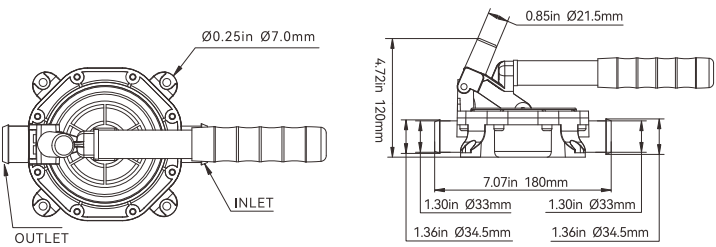

Aluminum hand pump

Product Code	SFDHA-G720-01
Hose Connections	34.5 mm (1.36") Hose Connections
Weight	1.25 lbs (0.57 kg)
Materials	Pump Body: Glass-filled Polypropylene, Diaphragm: EPDM, Fasteners: Stainless Steel
Materials On Contact with Fluid	Glass-filled Polypropylene, EPDM, Stainless Steel



Color Box



Kraft Box

In-line Blowers 01 / 02 Series

FEATURES & BENEFITS

Meets or exceeds ISO 8846 certification

Built-in mounting feet allows easy vertical or horizontal installation

Very low current draw, high volume air flow, long life

Four/Six-blade fan maximizes airflow and efficiency

Sealed motor shaft for moisture protection

Corrosion resistant ABS plastic housing

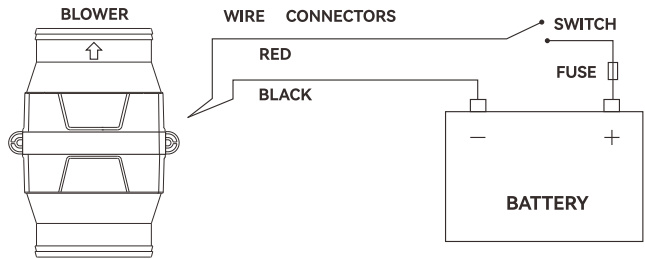

01 Series

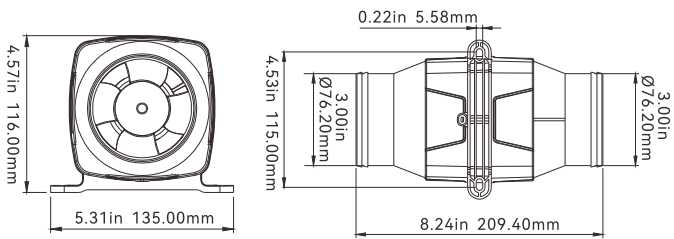

130 CFM

Technical Date

Model	Volts(V)	Air Flow (cfm/cmh)	Amp Draw(A)	Fuse (A)	Intake Pipe Dia	Packing Size(mm)	N.W./G.W. (kg)
SFIB1-130-01	12V	130/220	2.5A	5.0A	3"/ 76 mm	215*137*120	0.45/0.60 kg
SFIB2-130-01	24V	130/220	1.3A	3.0A	3"/ 76 mm	215*137*120	0.45/0.60 kg



02 Series

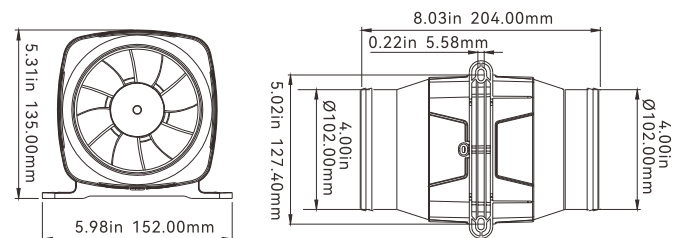

270 CFM

Technical Date

Model	Volts(V)	Air Flow (cfm/cmh)	Amp Draw(A)	Fuse (A)	Intake Pipe Dia	Packing Size(mm)	N.W./G.W. (kg)
SFIB1-270-02	12V	270/456	6.0A	10.0A	4"/ 102 mm	207*154*114	0.70/0.90 kg
SFIB2-270-02	24V	270/456	3.0A	5.0A	4"/ 102 mm	207*154*114	0.70/0.90 kg

In-line Blowers 03 / 04 Series

FEATURES & BENEFITS

Meets or exceeds ISO 8846 certification

Built-in mounting feet allows easy vertical or horizontal installation

Very low current draw, high volume air flow, long life

Five blade fan maximizes airflow and efficiency

Sealed motor shaft for moisture protection

Corrosion resistant ABS plastic housing

Smaller size for any limited area

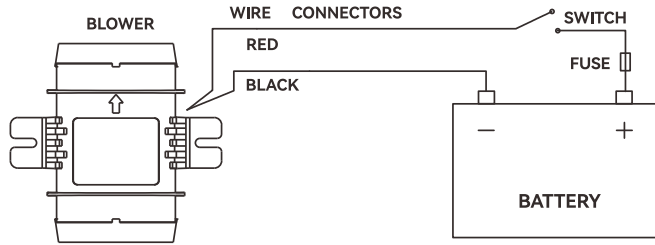

03 Series

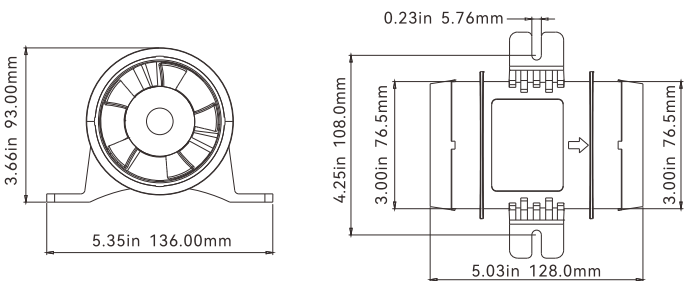

145 CFM

Technical Date

Model	Volts	Air Flow (cfm/cmh)	Amp Draw(A)	Fuse (A)	Intake Pipe Dia	Packing Size(mm)	N.W./G.W. (kg)
SFIB1-145-03	12 V	145/247	3.0	5.0	3" / 76 mm	140*133*95	0.34/0.41 kg
SFIB2-145-03	24 V	145/247	1.5	2.5	3" / 76 mm	140*133*95	0.34/0.41 kg



04 Series

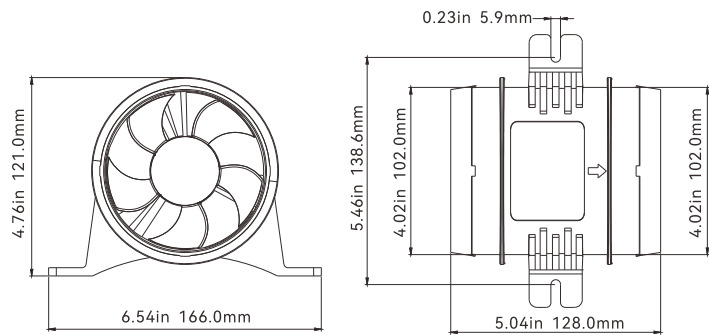

235 CFM

Technical Date

Model	Volts	Air Flow (cfm/cmh)	Amp Draw(A)	Fuse (A)	Intake Pipe Dia	Packing Size(mm)	N.W./G.W. (kg)
SFIB1-235-04	12 V	235/400	4.0	7.0	4"/ 102 mm	170*133*123	0.40/0.49 kg
SFIB2-235-04	24 V	235/400	2.0	4.0	4"/ 102 mm	170*133*123	0.40/0.49 kg



Bilge Blowers 01 Series

FEATURES & BENEFITS

- Dual Mounting Options
- Efficient high volume air flow
- Very low current draw, long life
- Flex Mount or Flange Mount

- Sealed motor shaft for moisture protection
- Corrosion resistant ABS plastic housing
- Ignition protected
- CE conforms with EN 50014-1, EN N 61000-3-3

TYPICAL APPLICATIONS

- Boats bilge ventilation
- Engine compartments
- Galleys and heads

Flange Mount

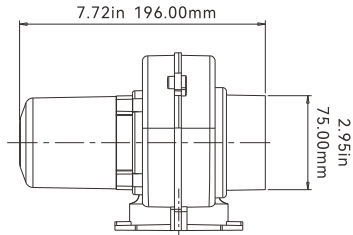
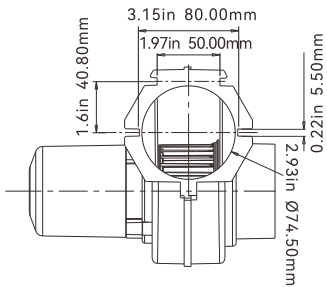
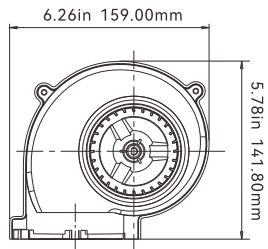

Flex Mount

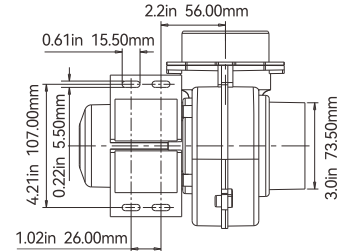
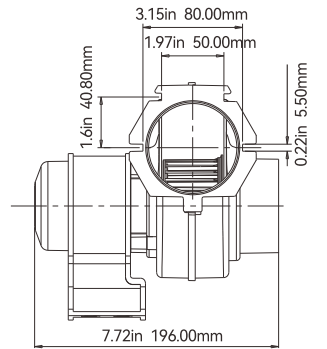
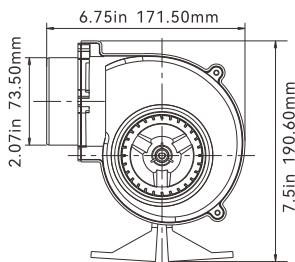

Technical Date

Model	Volts	Air Flow (cfm/cmh)	Amp Draw(A)	Fuse (A)	Packing Size(mm)	N.W./G.W. (kg)
SFBB1-130-01	12 V	130/220	2.5	5	160*160*200	0.71/0.83 kg
SFBB2-130-01	24 V	130/220	1.5	3	160*160*200	0.71/0.83 kg

Bilge Blowers 02 / 03 Series

FEATURES & BENEFITS

- Efficient high volume air flow
- Very low current draw, long life
- Available in either Flex Mount or Flange Mount
- Sealed motor shaft for moisture protection
- Corrosion resistant ABS plastic housing
- Ignition protected
- CE conforms with EN 50014-1, EN N 61000-3-3

TYPICAL APPLICATIONS

- Boats bilge ventilation
- Engine compartments
- Galleys and heads
- Bus ventilation (engine and bathroom fumes)

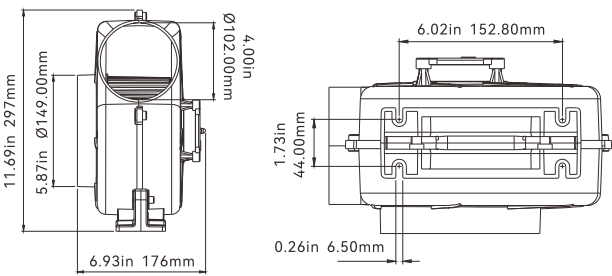

Flex Mount-02

The flex mount is when the motor mounting bracket is used to secure to blower, hose would have to be connected to both the inlet and outlet.

Technical Date

Model	Volts	Air Flow (cfm/cmh)	Amp Draw(A)	Fuse (A)	Packing Size(mm)	N.W./G.W. (kg)
SFBB1-320-02	12 V	320/550	11.0	16.0	300*270*280	2.27/2.45 kg
SFBB2-320-02	24 V	320/550	6.0	10.0	300*270*280	2.27/2.45 kg

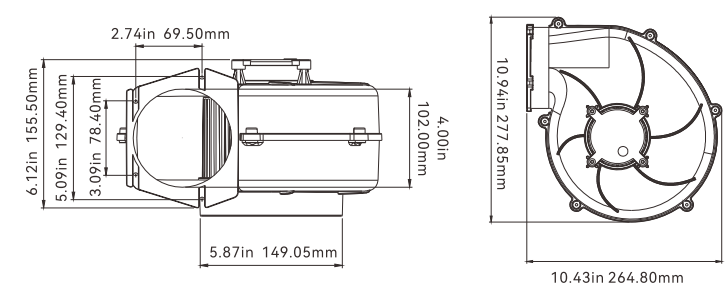

Flange Mount-03

The flange mount is when the blower is mounted using the outlet mounting flange to secure the pump.

Technical Date

Model	Volts	Air Flow (cfm/cmh)	Amp Draw(A)	Fuse (A)	Packing Size(mm)	N.W./G.W. (kg)
SFBB1-320-03	12 V	320/550	11.0	16.0	300*270*280	2.46/2.56 kg
SFBB2-320-03	24 V	320/550	6.0	10.0	300*270*280	2.46/2.56 kg



NEW



Solar Power Ventilator

FEATURES & BENEFITS

- Waterproof design
- Easy installation
- High quality battery can run the vent up to 30 hours with no sunlight
- Two types of blade(Intake & Exhaust) are provided with each vent
- Ventilator with rechargeable battery and switch
- Powered by solar and work at both day and night
- For marine, boats, yachts, trailer caravan solar vent



Low Carbon, Environmentally Friendly Solar Power Storage,
24 hours Availability



Model	Power	Airflow	Ventilator Cutout Diameter	Battery	Switch	Material
SFSPV-04	1.2W	900 cubic ft/h	4-3/4" (120mm)	YES	YES	ABS

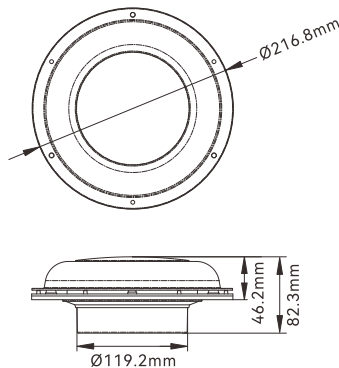

Model	Power	Airflow	Ventilator Cutout Diameter	Battery	Switch	Material
SFSPV-01	1.2W	900 cubic ft/h	4-3/4" (120mm)	NO	NO	ABS

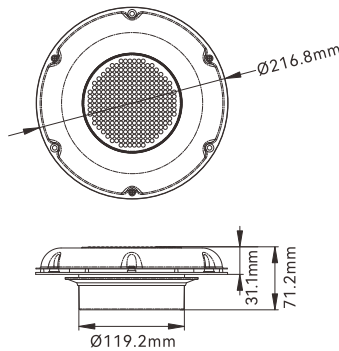

Model	Power	Airflow	Ventilator Cutout Diameter	Battery	Switch	Material
SFSPV-02	1.2W	900 cubic ft/h	4-3/4" (120mm)	NO	NO	Stainless Steel

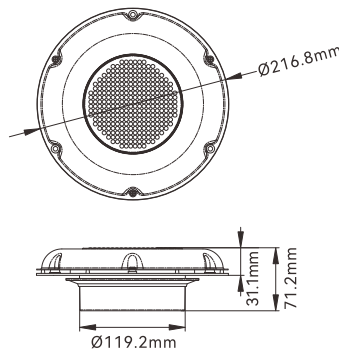
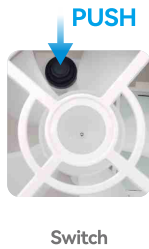

Model	Power	Airflow	Ventilator Cutout Diameter	Battery	Switch	Material
SFSPV-03	1.2W	900 cubic ft/h	4-3/4" (120mm)	YES	YES	Stainless Steel



Dual Circuit ON/OFF Battery Disconnect Switch

FEATURES

- Switches an isolated battery bank to all loads or combines battery banks to all loads
- The Combine function can be used to parallel the batteries in the event of a low engine battery. (only SFCBS-300-301)
- Tin-plated copper studs for maximum conductivity and corrosion resistance
- Studs accept 3/8" (M10) ring terminals
- One-piece terminal stud design never loosens over time
- Isolating cover with three snap-off side pieces protects rear contacts and allows wire access in any direction

Regulatory

- CE, RoHS, ISO 8846
- Meets all American Boat and Yacht Council (ABYC) requirements for battery switches
- Meets UL 1500 and SAE J1171 external ignition protection requirements
- IP66 – protected against powerful water jets

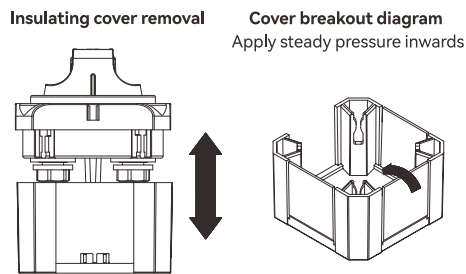
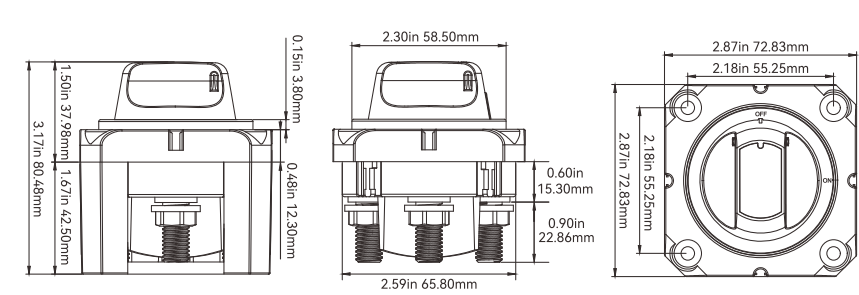
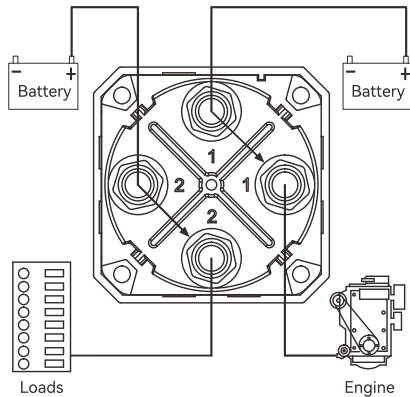

Specifications

Model	SFCBS-300-203
Cranking Rating: 30 sec.	675A DC
Intermittent Rating: 5 min.	450A DC
Continuous Rating	300A
DC Terminal Stud, Tin-Plated Copper	3/8" -16 (M10)
Torque 120 in-lb (13.56 N·m) Cable Size to Meet Ratings*	4/0 AWG (120 mm²)
Maximum Voltage Rating	32 Volts DC

Switch Mounting Options



Dual Circuit Plus ON/OFF Battery Disconnect Switch

FEATURES

- Switches an isolated battery bank to all loads or combines battery banks to all loads
- The Combine function can be used to parallel the batteries in the event of a low engine battery. (only SFCBS-300-301)
- Tin-plated copper studs for maximum conductivity and corrosion resistance
- Studs accept 3/8" (M10) ring terminals
- One-piece terminal stud design never loosens over time
- Isolating cover with three snap-off side pieces protects rear contacts and allows wire access in any direction

Regulatory

- CE, RoHS, ISO 8846
- Meets all American Boat and Yacht Council (ABYC) requirements for battery switches
- Meets UL 1500 and SAE J1171 external ignition protection requirements
- IP66 – protected against powerful water jets

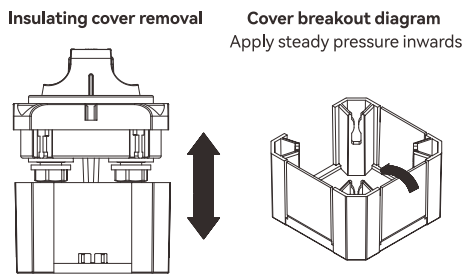
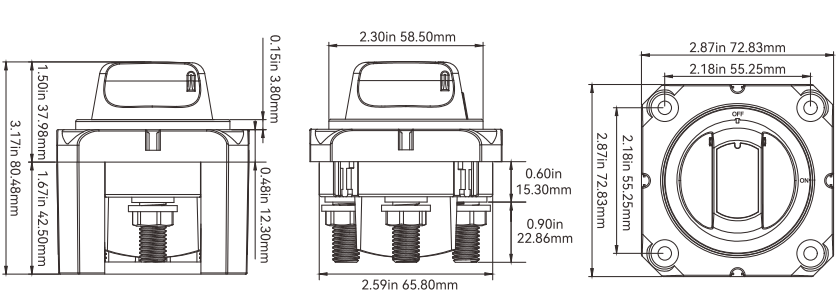
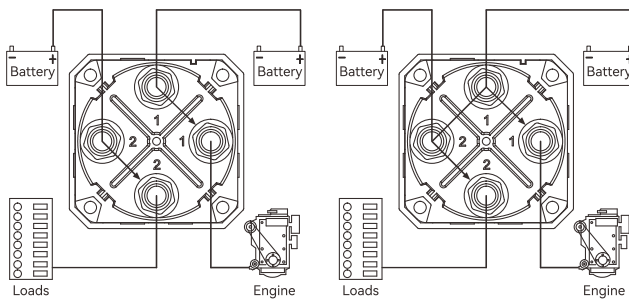

Specifications

Model	SFCBS-300-301
Cranking Rating: 30 sec.	675A DC
Intermittent Rating: 5 min.	450A DC
Continuous Rating	300A
DC Terminal Stud, Tin-Plated Copper	3/8" -16 (M10)
Torque 120 in-lb (13.56 N·m) Cable Size to Meet Ratings*	4/0 AWG (120 mm²)
Maximum Voltage Rating	32 Volts DC

Switch Mounting Options



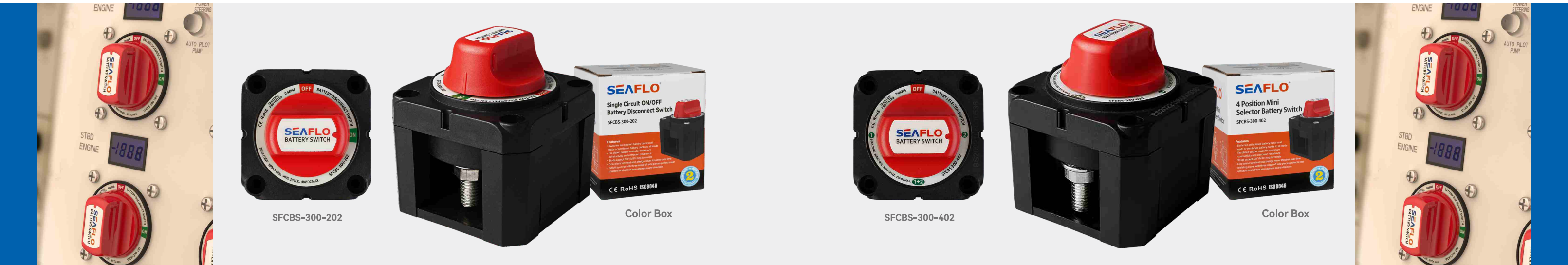

Single Circuit ON/OFF Battery Disconnect Switch

FEATURES

- Switches a single battery to a single load group
- Tin-plated copper studs for maximum conductivity and corrosion resistance
- Studs accept 3/8" (M10) ring terminals
- One-piece terminal stud design never loosens over time
- Isolating cover with three snap-off side pieces protects rear contacts and allows wire access in any direction

Regulatory

- CE, RoHS, ISO 8846
- Meets all American Boat and Yacht Council (ABYC) requirements for battery switches
- Meets UL 1500 and SAE J1171 external ignition protection requirements
- IP66 – protected against powerful water jets

Switch Mounting Options

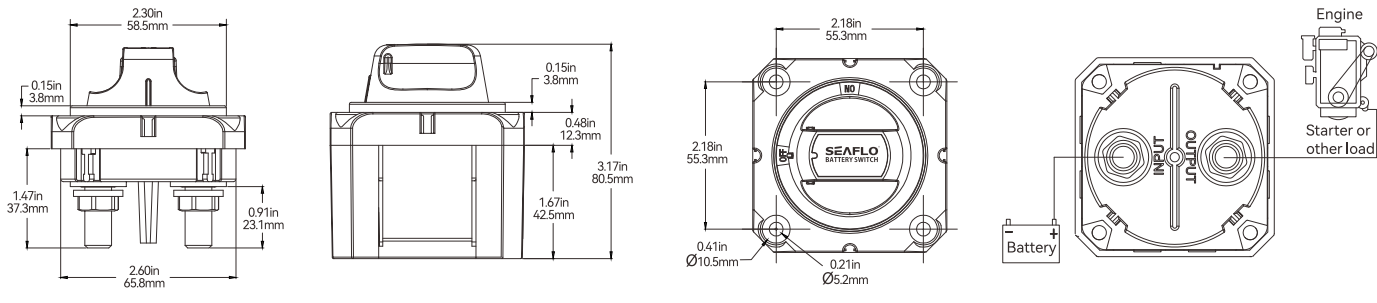

Specifications

Model	SFCBS-300-202
Cranking Rating: 30 sec.	900A DC
Intermittent Rating: 5 min.	500A DC
Continuous Rating	300A
DC Terminal Stud, Tin-Plated Copper	3/8" -16 (M10)
Torque 120 in-lb (13.56 N·m) Cable Size to Meet Ratings*	4/0 AWG (120 mm ²)
Maximum Voltage Rating	48 Volts DC

Switch Mounting Options: Surface mounting, Front panel mounting and Rear panel mounting

Insulating cover removal

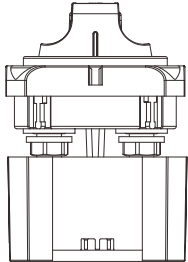

Cover breakout diagram
Apply steady pressure inwards

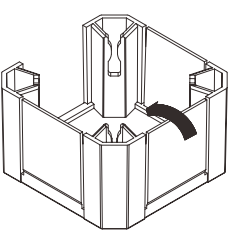

4 Position Mini Selector Battery Switch

FEATURES

- Switches an isolated battery bank to all loads or combines battery banks to all loads
- Tin-plated copper studs for maximum conductivity and corrosion resistance
- Studs accept 3/8" (M10) ring terminals
- One-piece terminal stud design never loosens over time
- Isolating cover with three snap-off side pieces protects rear contacts and allows wire access in any direction

Regulatory

- CE, RoHS, ISO 8846
- Meets all American Boat and Yacht Council (ABYC) requirements for battery switches
- Meets UL 1500 and SAE J1171 external ignition protection requirements
- IP66 – protected against powerful water jets

Switch Mounting Options

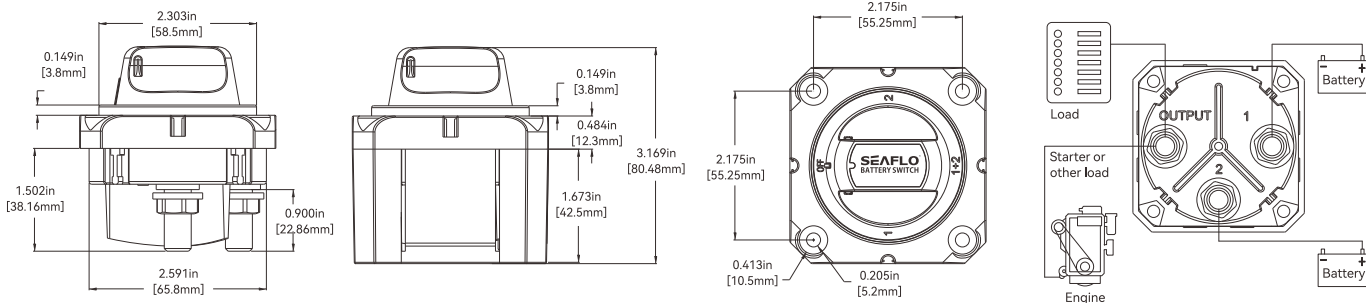

Specifications

Model	SFCBS-300-402
Cranking Rating: 30 sec.	900A DC
Intermittent Rating: 5 min.	500A DC
Continuous Rating	300A
DC Terminal Stud, Tin-Plated Copper	3/8" -16 (M10)
Torque 120 in-lb (13.56 N·m) Cable Size to Meet Ratings*	4/0 AWG (120 mm ²)
Maximum Voltage Rating	32 Volts DC

Switch Mounting Options Surface mounting Front panel mounting and Rear panel mounting

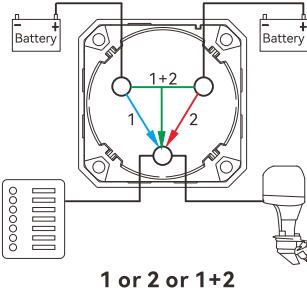

Battery Isolator Switch

FEATURES & BENEFITS

An interchangeable labeling system allowing a full range of applications.

Removable side plates on 4 sides for access of up to 1/0 cables plus a rear cover insulating the rear

terminals against any short circuits.

ABS Anti-aging, Anti-ultraviolet.

May be connected to either the positive or the negative electric cable.

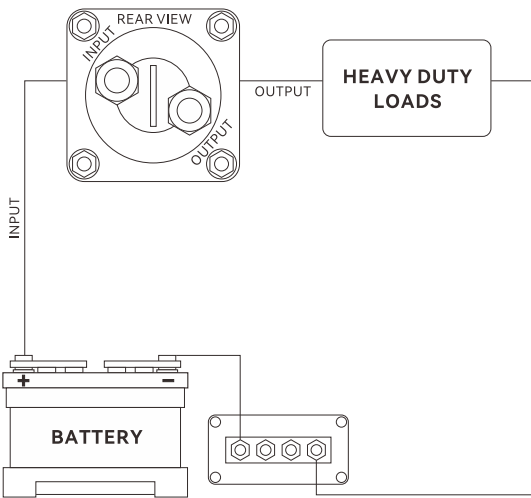

Model	Max.Volt	Amp Draw(A)	Max Amp Draw(A)	Switch Position	Packing Size	N.W./G.W.
SFCBS-275-201	50 V	275	1250	2	78*78*80 mm	0.20/0.30 kg

Battery Selector Switch

FEATURES & BENEFITS

The selector switch will allow the use of one battery for engine starting

and one battery for auxiliary electrical equipment.

Batteries may be placed in parallel by switching to (BOTH) for emergency usage

Small in size, Fine appearance, Sturdy and durable

3/8"-16 tin-plated copper studs for maximum conductivity and corrosion

resistance Can be installed in any position

175A continuous duty at DC-12V

300A intermittent duty at DC-12V

Suitable for 6V, 12V, 24V and 32V ship's supply system

4 POSITIONS

OFF - Complete disconnect of both batteries or banks of batteries

1- Operation of No.1 battery only

2- Operation of No.2 battery only

BOTH- Operation of both batteries and banks of batteries

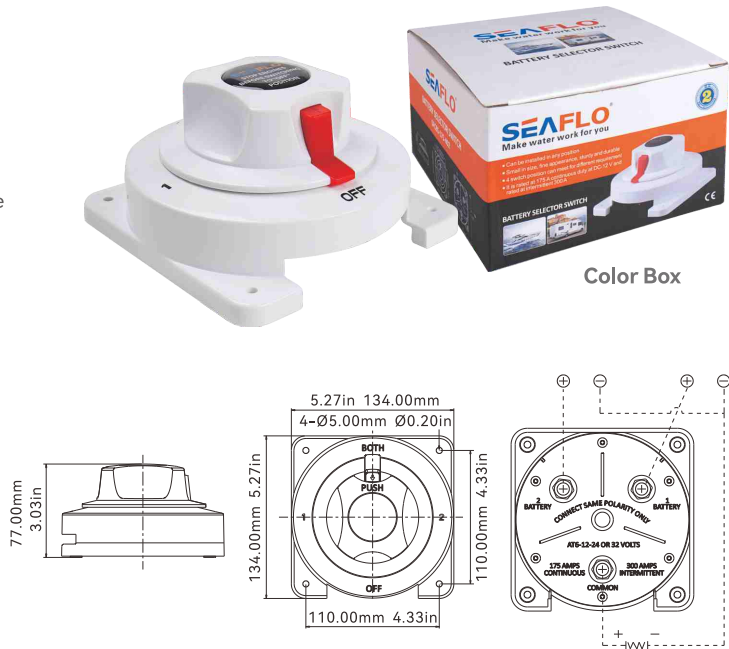

Model	Max.Volt	Amp Draw(A)	Max Amp Draw(A)	Switch Position	Packing Size	N.W./G.W.
SFCBS-175-402	6-12-24-32	175	300	3	140*140*85 mm	0.45/0.65 kg

Battery Isolator Switch

FEATURES & BENEFITS

An interchangeable labeling system allowing a full range of applications.

ABS Anti-aging, Anti-ultraviolet.

May be connected to either the positive or the negative electric cable.

In the "OFF" position the key may be removed. (SFIBS1-01 only)

Small in size, Fine appearance, Sturdy and durable.



Kraft Box

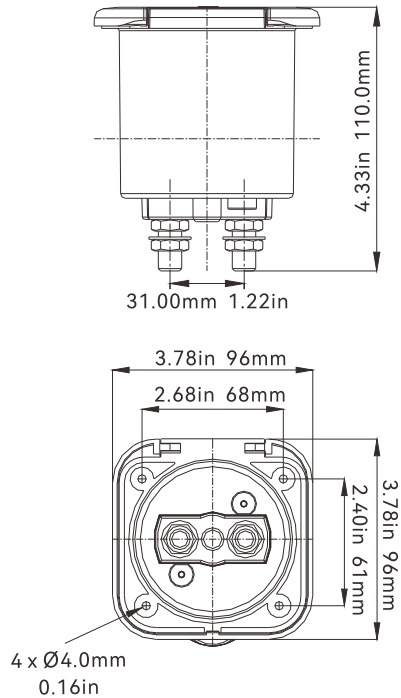

Product Specifications

Model	Voltage	Amps Draw(A)	Max Amp Draw(A)	N.W.	Working Temperture°C	Package
SFBIS1-01	50 V	275	1250	0.29 kg	-40~80	Kraft Box



PE Bag

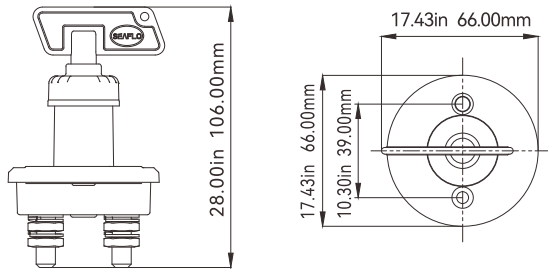

Product Specifications

Model	Voltage	Amps Draw(A)	Max Amp Draw(A)	N.W.	Working Temperture°C	Package
SFBIS2-01	50 V	275	1250	0.15 kg	-40~80	PE Bag

NEW

Premium Portable Travel Toilet

Your best choice for Marine, RV, Camping, Board Room, Medical Care, Pregnant women, Children and The Elderly.

FEATURES & BENEFITS

- Powerful Tri-Directional Flush
- Fresh Water Tank with Piston-Flush
- Slick Anti-Stick Oversized Bowl
- Detachable Fully-Sealed Holding Tank
- Rotating Elbow For Clean & Distant Dumping
- Air Relief Button Eliminates Gurgles & Splash Back
- Sealed Design Prevents Leaks, Spills and Odors
- Removable Seat & Cover For Easy Cleaning
- Waste Tank Level Indicator
- Sleek, Lightweight & Durable Modern Design



Level Indicator
Display the level of content in waste tank, avoid overflow protection.

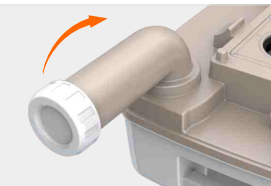

270° Rotating Emptying Spout
M60mm rotating spout, for hygiene and better experience.



Built-in Storage Bin
Can put toilet paper or detergent



Air Release Button
Press the button to prevent spilling and splashing before use. Decompression valve exhausts to prevent sewage from spraying out.



Powerful Tri-Directional Flush Nozzle
360° vortex scouring. It uses as little as 50ml water to flush the whole bowl and waste tank can be cleaned thoroughly. Ergonomic toilet seat, longer, deeper and more comfortable.



Upgraded Lock Buckle
Connect the two tanks firmly together



Color Box

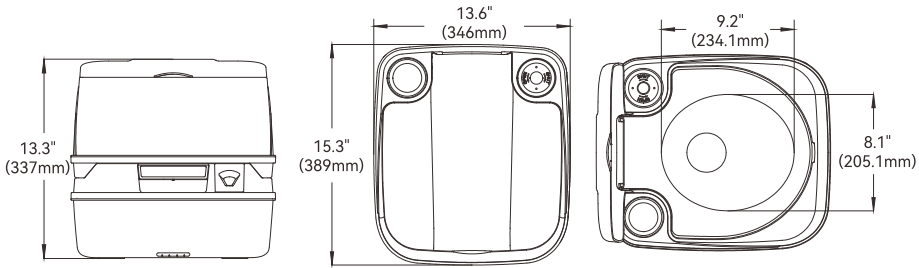

Model	Fresh water tank	Waste holding tank	Dimension(L*W*H)mm	Color	Material	Package includes
SFPT-12-03	10 L (2.6 Gallon)	12 L (3.2 Gallon)	389*346*337	White	PP, POM, ABS	1 x Portable Toilet, 1 x Owners' Manual



Color Box

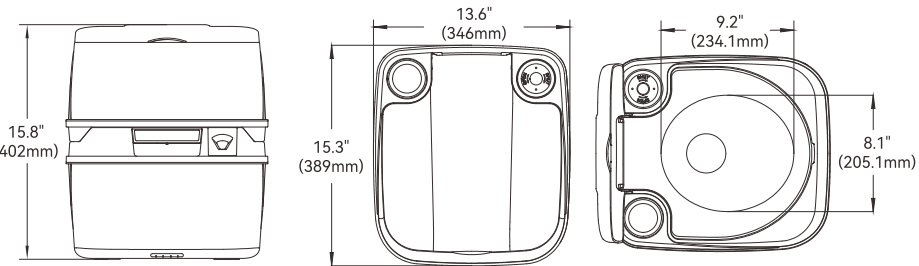

Model	Fresh water tank	Waste holding tank	Dimension(L*W*H)mm	Color	Material	Package includes
SFPT-18-03	10 L (2.6 Gallon)	18 L (4.8 Gallon)	389*346*402	White	PP, POM, ABS	1 x Portable Toilet, 1 x Owners' Manual

Portable Toilets and Marine Toilets

SEAFLO offers a complete line of portable toilets and marine toilets to fit most outdoor and marine applications. The SEAFLO portable toilet is intended for mobile use, such as camping, boating, caravans, cabins, medical, children, home, emergencies, etc. It has high quality construction and makes it strong and durable. Its lightweight design makes it easy to transport and be placed anywhere.

SEAFLO Marine toilets with both pump & bowl are interchangeable with JABSCO, in 12v and 24v models. Their rugged design provides performance that you can rely on for years.



Caravan



Yacht



Camping

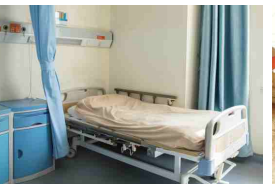

Medical care



Children

Portable Toilet

FEATURES & BENEFITS

- Impact & drop resistant, well-sealed
- Double-layer seal to isolate peculiar smell
- Compact design for easy storage and transportation
- Large, comfortable seat, simple to use, easy to maintain
- Split portable design, easy to carry
- Anti-slip and anti-drop design
- No external water or power connections required
- The surface of the material is smooth, easy to wash, safe and environmentally friendly

Marine Toilet

FEATURES & BENEFITS

- Both pump & bowl are interchangeable with JABSCO.
- All spare parts can be ordered individually.
- Easy-to-clean china bowl.
- Includes heavy-duty push button and 1" or 1"-1/2" discharge hose adapter.
- Built-in Back Flow Preventer.
- All Corrosion Resistant Material for Marine Use.
- Electric toilets or manually operated toilets with regular bowl or compact size available.



Premium Portable Travel Toilet 22L

Your best choice for Marine, RV, Camping, Board Room, Medical Care, Pregnant Women, Children and the Elderly.

FEATURES & BENEFITS

- Sleek, Lightweight and Durable Modern Design
- Fresh Water Tank With Powerful Piston-Flush
- 22L Large Capacity Sewage Tank
- High-Powered Tri-Directional Flush Nozzle
- Slick Anti-Stick Oversized Bowl Allows for Easy Flushing
- Ergonomic Toilet Seat, Longer, Wider, More Comfortable
- Detachable Fully-Sealed Holding Tank With Ergonomic Handle
- Rotating Dumping Elbow Allows for Clean and Distant Dumping
- Air Relief Valve Button - Eliminates Dumping Gurgle and Splash-Back
- Superior Sealed Design Prevents Leaks, Spills and Odors While Transporting
- Removable Seat and Seat Cover For Easy Cleaning
- Anti-slip Pads On The Bottom Bring A More Comfortable Experience



NEW UPGRADE



Ergonomic Toilet Seat
Longer, wider, more comfortable



Built-in Storage Bin
Holds toilet paper or detergent for easy storage and use



Powerful Tri-Directional Flush Nozzle
360° vortex scouring. It uses as little as 100ml water to flush the whole bowl and waste tank can be cleaned thoroughly

15L

Fresh Water Tank
can provide up to 150 rinses

22L

Waste holding tank
No external devices are required



Flushing Manual Pump
Easy to operate



Water Inlet
Rotary switch cover, good sealing



Air Relief Valve Button
Eliminates dumping gurgles and splash-back



270° Rotating Emptying Spout
Rotating spout makes emptying easy and clean

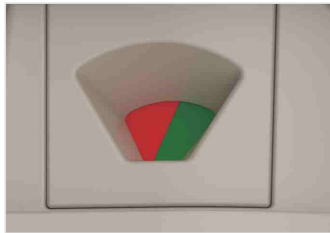

Level Indicator
Displays the water level in the waste tank



Upgraded Lock Buckle
Connects the two tanks firmly together

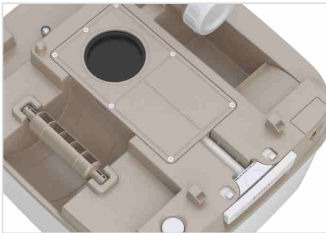

Double Sealed Slide Valve Pull
Superior seals prevent leaks and odor



Toilet Cover
Sturdy toilet lid and seat with increased strength and stability

INSTRUCTIONS

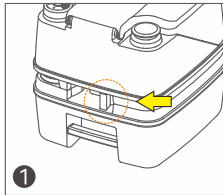

1 Separate the tanks

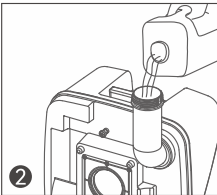

2 Add deodorant to the waste holding tank

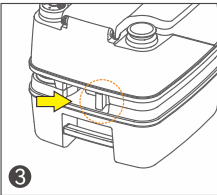

3 Combine the tanks

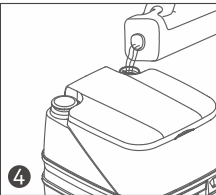

4 Add fresh water to the fresh water tank

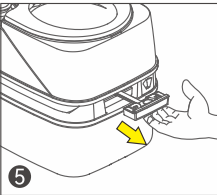

5 Open the slide valve to use

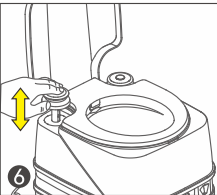

6 Press the pump to flush the tank

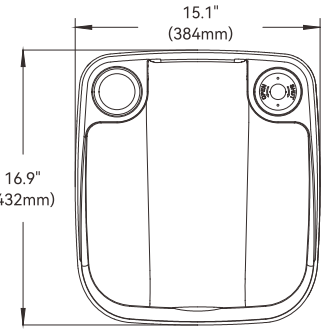
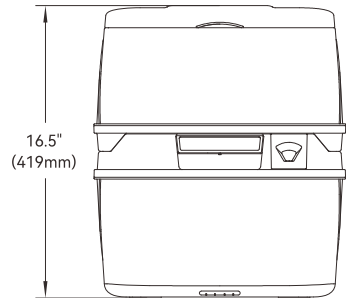

Model	Fresh water tank	Waste holding tank	Dimension(L*W*H)mm	Color	Material	Package includes
SFPT-22-03	15 L (4 Gallon)	22 L (5.8 Gallon)	432*384*419	White	PP, PA, POM, ABS	1 x Portable Toilet, 1 x Owners' Manual

NEW



Color Box

Multifunctional Portable Toilet 20L

Your best choice for Marine, RV, Camping, Board Room, Medical Care, Pregnant women, Children and The Elderly.

FEATURES & BENEFITS

- Impact & drop resistant, well-sealed
- Double-layer seal to isolate peculiar smell
- Compact design for easy storage and transportation
- Large, comfortable seat, simple to use, easy to maintain
- Split portable design, easy to carry
- Anti-slip and anti-drop design
- Blow molding process is integrated, durable and leak-proof
- Load-bearing connection lock
- The surface of the material is smooth, easy to wash, safe and environmentally friendly



Level Indicator
Display the level of content in waste tank, avoid overflow protection.



180° Rotating emptying spout
M60mm rotating spout, for hygiene and better experience.

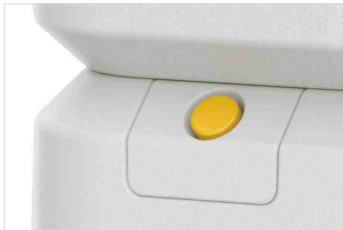

Air Release Button
Press the button to prevent spilling and splashing before use. Decompression valve exhausts to prevent sewage from spraying out.

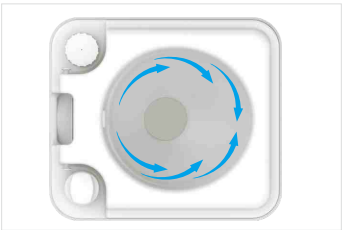

T-type flush nozzle and bowl
360° vortex scouring. It uses as little as 50ml water to flush the whole bowl and waste tank can be cleaned thoroughly. Ergonomic toilet seat, longer, deeper and more comfortable.

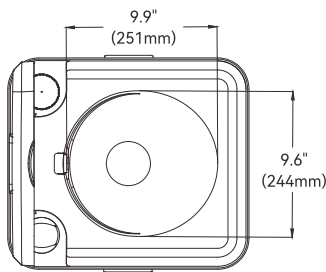
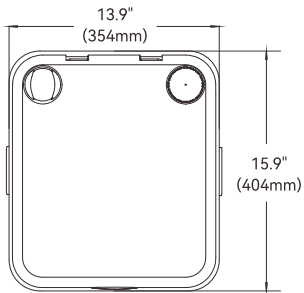
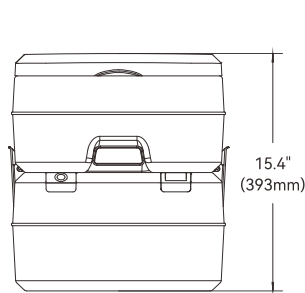

Model	Fresh water tank	Waste holding tank	Dimension(L*W*H)mm	Color	Material	Package includes
SFPT-20-02	13 L (3.43 Gallon)	20 L (5.28 Gallon)	404*354*393	Grey	PP, PA, HDPE, ABS	1 x Portable Toilet, 1 x Owners' Manual

Portable Toilet

Your Best Choice For Marine, Rv, camping
Board Room, Medical Care, Children

FEATURES & BENEFITS

- Light weight and durable
- Brand new and high quality
- Compact design for easy storage and transportation
- Large, comfortable seat, simple to use, easy to maintain
- No external water or power connections required
- Easy to carry, easy to clean



Cover Of Waste Holding Tank



Split Portable Design



Hand Pump



Handle Of Waste Water Valve



Waste Water Valve



Sewage Drain Outlet



Color Box

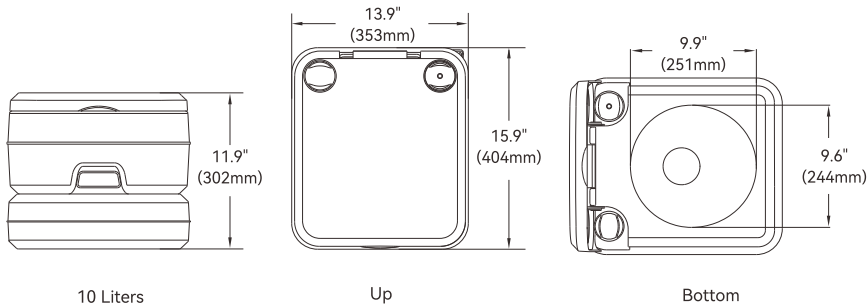

10 Liters

Up

Bottom



Color Box

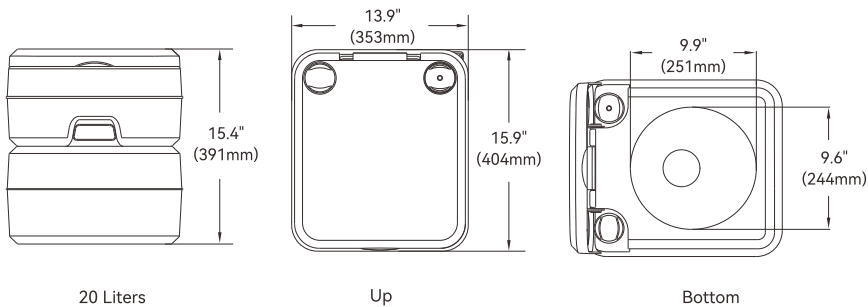

20 Liters

Up

Bottom

Model	Fresh water tank	Waste holding tank	Dimension(L*W*H)mm	Color	Material	Package includes
SFPT-20-01	13 L (3.43 Gallon)	20 L (5.28 Gallon)	404*353*391	Grey	PP, PA, HDPE, ABS	1 x Portable Toilet, 1 x Owners' Manual

Deluxe Flush Electric Toilets

SEAFLO Deluxe Flush Electric Toilets feature low noise levels, so sleeping guests will not be disturbed when the toilet is used. There are options of either flushing with fresh water from the boat's own supply or with salt, river or lake water from outside the boat. All plumbing and wiring easily concealed.

FEATURES & BENEFITS

Modern design, clean, sleek look and compliment with different styles
Very quiet flush cycle - like a household toilet
Low water consumption□Unmatched rinsing capabilities
Single button flush actuator - with dual function water level control switch
Designed to be used with fresh and seawater.
All plumbing and wiring easily concealed
High capacity waste macerator and bowl discharge pump
All spare parts can be ordered individually
Ignition Protection



All plumbing and wiring easily concealed High capacity bowl discharge pump makes toilet flushing quieter Easy to clean ceramic bowl Inlet 3/4" Hose Barb Outlet 1 1/2" Hose Barb

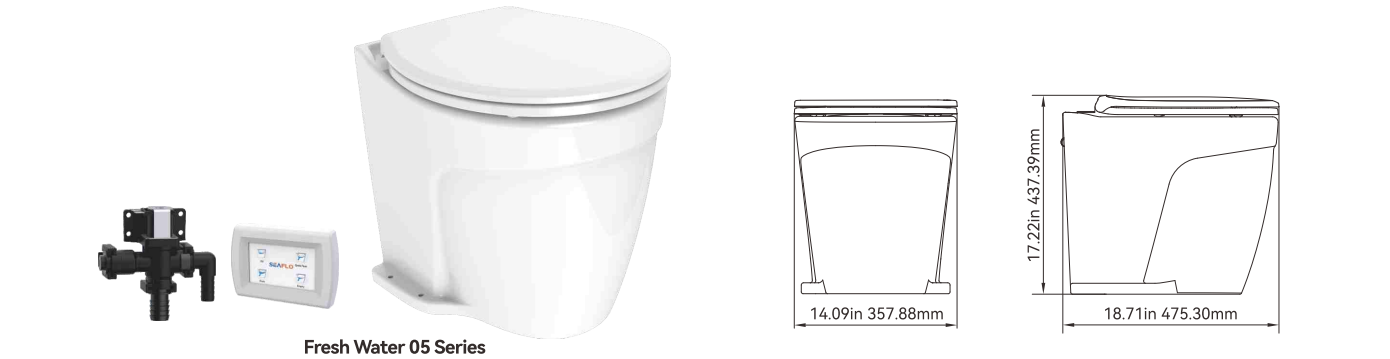

Model	Voltage	Max Draw	Port	Material	Features	Box Dimension (L*W*H)
SFMT1-05	12V	20A	Inlet 3/4" Hose Barb Outlet 1 1/2" Hose Barb	Ceramic bowl, soft close seat	Built in macerator	475X358X437 mm 18.7"x14.09"x17.2"
SFMT2-05	24V	10A				

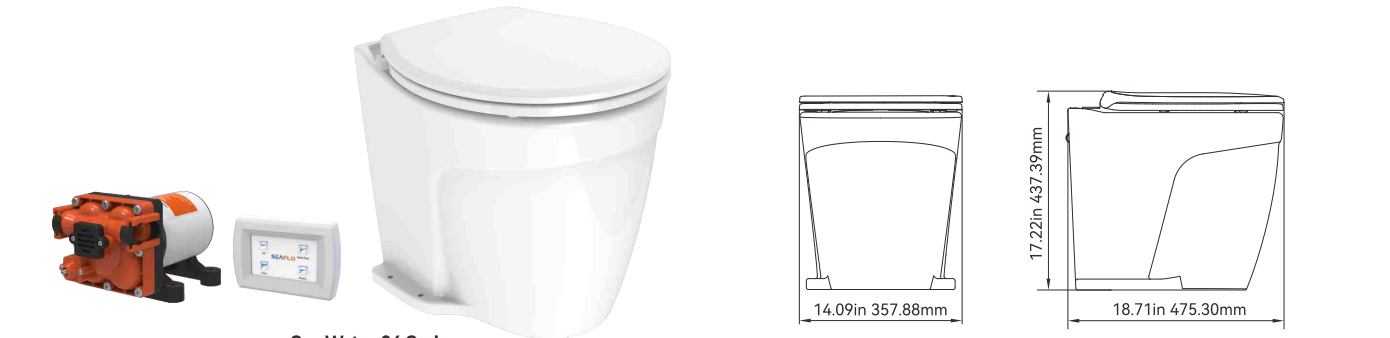

Model	Voltage	Max Draw	Port	Material	Features	Box Dimension (L*W*H)
SFMT1-06	12V	20A	Inlet 3/4" Hose Barb Outlet 1 1/2" Hose Barb	Ceramic bowl, soft close seat	Built in macerator	475X358X437 mm 18.7"x14.09"x17.2"
SFMT2-06	24V	10A				

Deluxe Flush Electric Toilets-Smart Flushing

SEAFLO Deluxe Flush Electric Toilets feature low noise levels, so sleeping guests will not be disturbed when the toilet is used. There are options of either flushing with fresh water from the boat's own supply or with salt, river or lake water from outside the boat. Equipped with a smart toilet seat, rotate the knob to start rear cleaning or feminine cleaning mode. Smart toilet seats provide effective, hygienic bum care while saving you money and protecting the environment.

FEATURES & BENEFITS

Equipped with a smart toilet seat, rotate the knob to start rear cleaning or feminine cleaning mode.
Very quiet flush cycle - like a household toilet
Low water consumption, Unmatched rinsing capabilities
Single button flush actuator - with dual function water level control switch
Designed to be used with fresh and seawater.
All plumbing and wiring easily concealed
High capacity waste macerator and bowl discharge pump
All spare parts can be ordered individually
Ignition Protection



Rotatory knob for easy control
Rotate the knob to start Rear cleaning or
Feminine cleaning mode Extendable antibacterial rinse nozzle
Adjustable cleaning intensity for a more
comfortable cleaning experience



Model	Voltage	Max Draw	Port	Material	Features	Box Dimension (L*W*H)
SFMT1-07	12V	20A	Inlet 3/4" Hose Barb Outlet 1 1/2" Hose Barb	Ceramic bowl, soft close seat	Built in macerator, smart flushing kit	475X358X437 mm 18.7"x14.09"x17.2"
SFMT2-07	24V	10A				



Model	Voltage	Max Draw	Port	Material	Features	Box Dimension (L*W*H)
SFMT1-08	12V	20A	Inlet 3/4" Hose Barb Outlet 1 1/2" Hose Barb	Ceramic bowl, soft close seat	Built in macerator, smart flushing kit	475X358X437 mm 18.7"x14.09"x17.2"
SFMT2-08	24V	10A				



Quiet Flush Electric Toilet - Fresh Water

Designed to radically reduce noise levels, Quiet Flush Toilets make life onboard more comfortable for all crew members, even those sleeping! Can be connected to the vessel's existing pressurized water system for flushing with fresh water. Very quiet flush cycle, one-touch button to solve your sewage troubles.

FEATURES & BENEFITS

- Very quiet flush cycle - like a household toilet
- Single button flush actuator - with dual function water level control switch
- Can be plumbed to any pressurized water system that can provide a 3-1/2 GPM (13.5 LPM) flow rate
- Water control solenoid valve with anti-siphon breaker to prevent contamination of potable water supply
- White vitreous china bowl available in compact or comfortable household size
- Built in upgraded macerator pump makes flushing quieter
- All spare parts can be ordered individually
- All corrosion resistant material for marine use

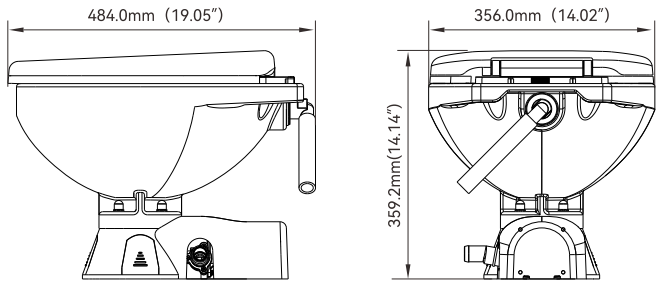
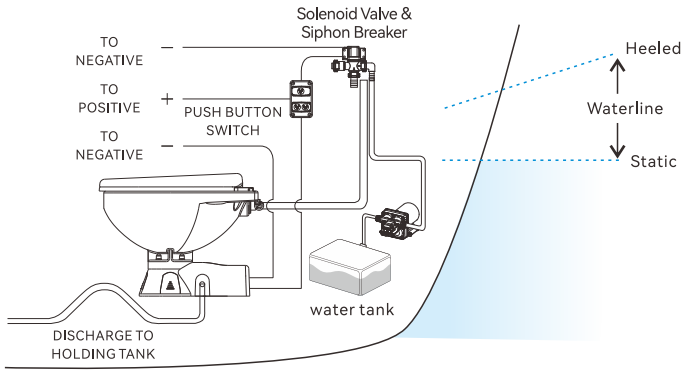

Regular



Electric Flush Pump
SFMTP1-04 (12 V)
SFMTP2-04 (24 V)



Bowl Can Be Rotated 90°
For Mounting In Confined Spaces



Soft Close Seat Regular Only

Model	Voltage	Max Draw	Port	Size	Material	Features	Dimension(L*W*H)
SFMTE1-03-R	12V	16V	Inlet 3/4" Hose Barb Outlet 1" Hose Barb	Regular	Ceramic bowl, soft close seat	Built in macerator	470X356X355mm 18.50"x14.01"x13.97"
SFMTE2-03-R	24A	8A					

Quiet Flush Electric Toilet - Sea Water

Designed to radically reduce noise levels, Quiet Flush Toilets make life onboard more comfortable for all crew members, even those sleeping! Can be connected to the vessel's existing pressurized water system for flushing with fresh water. Very quiet flush cycle, available in regular and compact versions, water control solenoid valve with anti-siphon breaker to prevent contamination of the potable water supply. Equipped with a powerful sewage pump to break down waste and empty the toilet. With the one-button button on the switch panel, you can solve your sewage troubles.

FEATURES & BENEFITS

- Very quiet flush cycle - like a household toilet
- Single button flush actuator - with dual function water level control switch
- Supplied with SEAFLO seawater rinse pump to provide sea water or lake water to rinse the toilet bowl
- White vitreous china bowl available in compact or comfortable household size
- Built in upgraded macerator pump makes flushing quieter
- All spare parts can be ordered individually
- All corrosion resistant material for marine use

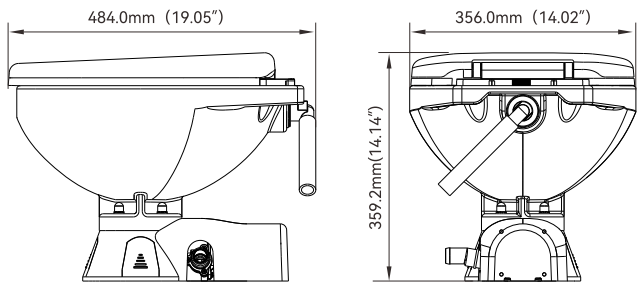
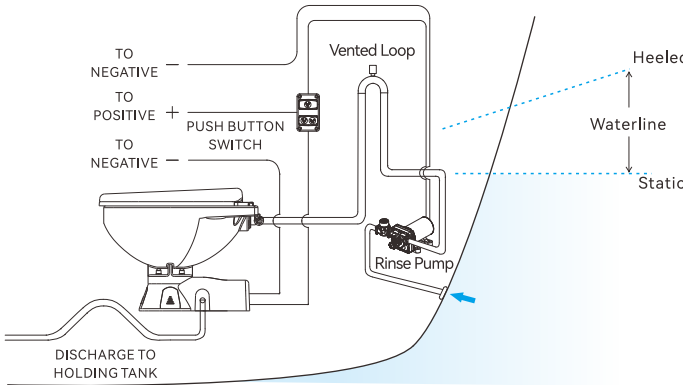

Regular



Electric Flush Pump
SFMTP1-04 (12 V)
SFMTP2-04 (24 V)



Bowl Can Be Rotated 90°
For Mounting In Confined Spaces



Soft Close Seat Regular Only

Model	Voltage	Max Draw	Port	Size	Material	Features	Dimension(L*W*H)
SFMTE1-04-R	12V	16V	Inlet 3/4" Hose Barb Outlet 1" Hose Barb	Regular	Ceramic bowl, soft close seat	Built in macerator	470X356X355mm 18.50"x14.01"x13.97"
SFMTE2-04-R	24A	8A					



Color Box



Electric Conversion Marine Toilet

The Electric flush pump provides the convenience of an electric head without having to modify the platform or replace the head. The self-priming pump rinses the bowl while the waste pump macerates and evacuates the waste. Add the luxury of an electric head without the costly replacement and hassle by converting your existing toilet with an electric flush kit.

FEATURES & BENEFITS

- Converts manual head to electric operation.
- Simple to operate.
- Suitable for use in above or below waterline installations.
- Built-in macerator with stainless steel chopper plate.
- Left and right-handed installations.
- Wood seat with baked enamel finish for compact type only.
- Soft close seat for regular type only.



Electric Flush Pump
SFMT1-02 (12 V) / SFMT2-02 (24 V)

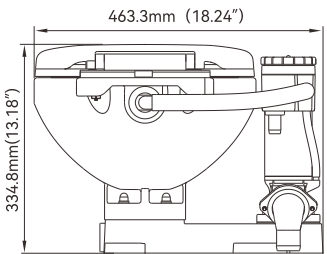
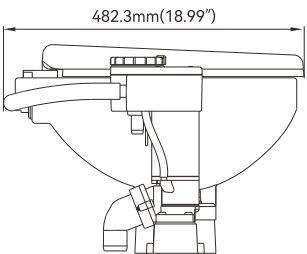

Regular

Model	Color	Features	Max Draw	Diameter	Size	Type	Material
SFMTE1-02-R	White	Built In Macerator	24 A	3/4" Inlet 1 1/2" Discharge	Regular	12 Volt Electric Impeller	Ceramic bowl, Soft close seat
SFMTE2-02-R	White	Built In Macerator	13 A	3/4" Inlet 1 1/2" Discharge	Regular	24 Volt Electric Impeller	Ceramic bowl, Soft close seat

Manually Operated Marine Toilet

SEAFLO Manually Operated Marine Toilet can be installed in both power and sailing craft, either above or below the waterline, for use on sea, river, lake or canal. Your installation may discharge the waste either overboard (provided that your national and local regulations allow this), or into a treatment system or into an on-board holding tank (U.S.C.G. Marine Sanitation Devices Type I, II and III).

FEATURES & BENEFITS

- Baked enamel seat & cover in compact or regular size.
- Twist "n" Lock handle eliminates leaks.
- Can be reassembled with the pump on the right or left side.
- Powerful self-priming pump for above or below waterline installation.
- Crevice free contours and smooth mouldings for added hygiene.
- Automatic vacuum breaker for easier pumping.
- Angled pump housing and long stroke for ease of installation.
- Wood seat with baked enamel finish for compact type only.
- Soft close seat for regular type only.



Hand Flush Pump
SFMT1-03



Color Box

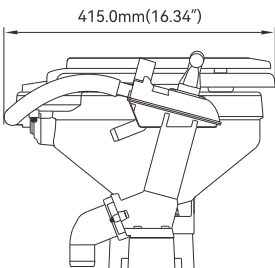
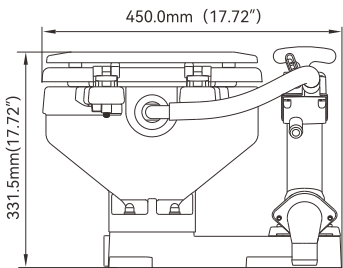

Model	Color	Diameter	Size	Type	Material
SFMTM-01	White	3/4" Inlet 1 1/2" Discharge	Compact	Manual Piston	Ceramic bowl, wood seat with baked enamel finish



Color Box

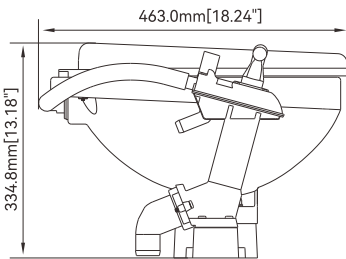
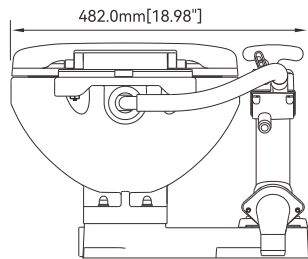

Model	Color	Diameter	Size	Type	Material
SFMTM-01-R	White	3/4" Inlet 1 1/2" Discharge	Regular	Manual Piston	Ceramic bowl, Soft close seat

Electric Marine Toilet

A dual-function pump eliminates the need for hand pumps and dry-bowl valves. With the push of a button, the self-priming flush pump rinses the bowl as the Macerator and high-capacity scavenger pump grind up waste and pump it out. Includes a heavy-duty push button and 1" discharge hose adapter. Easy-to-clean ceramic bowl.

FEATURES & BENEFITS

- Convenient push-button flush.
- Easy-to-clean ceramic bowl.
- Flexible impeller flush pump.
- Permanent magnet type motor, fully enclosed, with stainless steel shaft.
- Built-in back flow preventer.
- All corrosion resistant material for marine use.
- Wood seat with baked enamel finish for compact type only.
- Soft close seat for regular type only.



Electric Flush Pump
SFMT1-01 (12 V) / SFMT2-01 (24 V)



Switch Panel

Regular

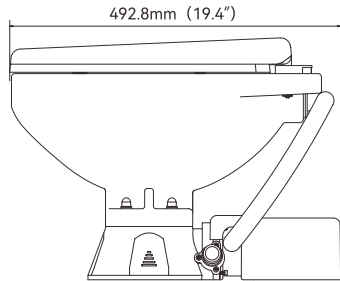
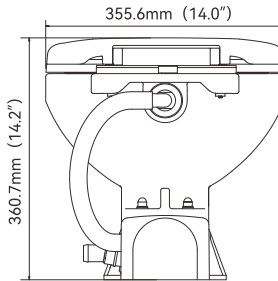

Model	Color	Features	Voltage	Max Draw	Diameter	Size	Type	Material
SFMT1-01-R	White	Built In Macerator	12 V	20 A	3/4" Inlet 1" Discharge	Household	Electric Impeller	Ceramic bowl, soft close seat
SFMT2-01-R	White	Built In Macerator	24 V	10 A	3/4" Inlet 1" Discharge	Household	Electric Impeller	Ceramic bowl, soft close seat

Rinse Pump For Marine Toilets

FEATURES & BENEFITS

- It is the standard spare part of SEAFLO quiet flush electric toilet - flushing pump
- Self priming, strong suction, suction lift up to 1.8m
- Run dry safe, max flow can reach 4.0gpm/15.0lpm
- Multiple sizes of quick-connect fittings and filters are available for easy connection to any outlet
- Quiet operation, bypass technology reduces cycling and reduces noise
- Semi-rigid rubber feet for noise reduction from vibration

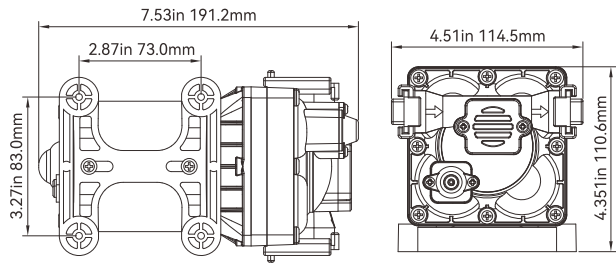

Standard Pump Configurations

Model	Voltage	GPM/LPM	PSI/BAR	Max Draw
SFDP1-040-050-43T	12 V	4.0/15.0	50/3.45	13 A
SFDP2-040-050-43T	24 V	4.0/15.0	50/3.45	7 A

Switch Panel

FEATURES & BENEFITS

- Genuine SEAFLO spare parts for quite flush electric toilet.
- Switch control panel 12/24V for electric toilet.
- Three-way control panel allows the operator to select a normal flush and drain cycle, or to lower or raise the water level.

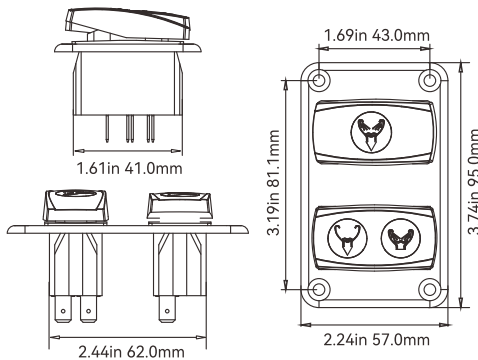

Smart Switch Panel For Quiet Flush Toilets

A new multifunctional "one touch" control pad for marine toilet, One-button control of toilet flush cycle.

FEATURES & BENEFITS

- Specifically for the Deluxe Flush Marine Toilets
- It can be used with the Deluxe Flush and Quiet Flush marine Toilets
- 4 smart touch controls, 4-way flush control pannel
- Features 4 smart touch controls: "Fill", "Quick Flush", "Flush" and "Empty"
- DC 12v or 24v available

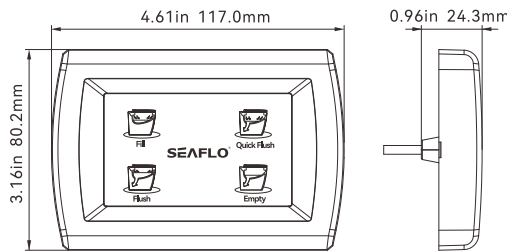

Model	Voltage	Amp Draw	Fuse/Breaker	Wire Gauge Size
SFSP-015-04	12V/24V DC	20A at 12V or 10A at 24V	25 amp at 12V or 15amp at 24V	14 AWG



Remote Control LED Searchlight

SEAFLO searchlights can perform omnidirectional, multi-angle, and long-distance lighting tasks. It can rotate 360 degrees horizontally and 60 degrees vertically. Equipped with remote control and multi-function settings for user convenience. Ideal for mariners locating buoys, moorings, channel markers etc. Ideal for large motorhomes and buses to pinpoint road signs, campsites or as a backup light.

FEATURES & BENEFITS

- 360° Horizontal rotation
- 60° Vertical sweep
- 2700LM super bright LED light source
- 300-400 Meters beam distance
- IP65 waterproof
- Remote control and 15ft / 4.6m cable included
- ASA material,corrosion-resistant, oxidation-resistant
- Long service life
- Easy installation

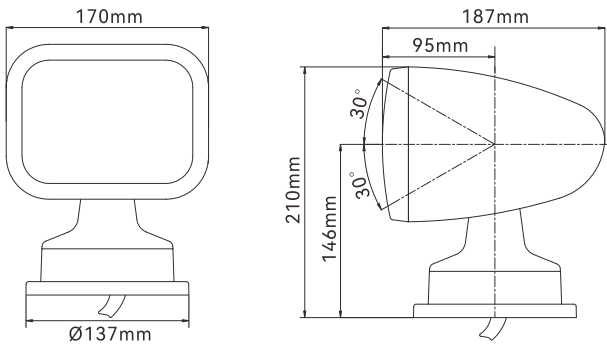

Model:	SFSL-2700W-01W	SFSL-2700W-01B
Voltage:	10-30V	
Power:	28W	
Brightness:	2700Lumen	
Housing Color:	White	
Color Temperature:	White light 5500K	Warm light 2700K
Rotation Angle: (degrees)	Up and down 60° rotation, left and right 360° rotation	



Model:	SFSL-2700Y-01W	SFSL-2700Y-01B
Voltage:	10-30V	
Power:	28W	
Brightness:	2700Lumen	
Housing Color:	Black	
Color Temperature:	White light 5500K	Warm light 2700K
Rotation Angle: (degrees)	Up and down 60° rotation, left and right 360° rotation	





Remote Control LED Searchlight

SEAFLO LED searchlight can perform all-round, multi-angle and long-range lighting tasks. It can scan 60°-75° vertically and rotate 360° horizontally. It is equipped with a remote control device for easy use and operation. It is very suitable for boaters to locate buoys, moorings and channel beacons, etc.

FEATURES & BENEFITS

- 360° Horizontal rotation

60° Vertical sweep

2700LM super bright LED light source

400-800 Meters beam distance

IP65 waterproof
- Remote control and 15ft / 4.6m cable included

ASA material,corrosion-resistant, oxidation-resistant

Long service life

Easy installation



Model:	SFSL3-2700W-01W	SFSL3-2700Y-01W	SFSL3-2700W-01B	SFSL3-2700Y-01B
Voltage:	10-30V		10-30V	
Power:	25W		25W	
Candle Power:	100000 CD		100000 CD	
Housing Color:	White		Black	
Color Temperature:	White light 5500K	Warm light 3000K	White light 5500K	Warm light 3000K
Beam Distance:	400m		400m	
Rotation Angle:	Up and down 75° rotation, left and right 360° rotation			



Model:	SFSL3-2700W-02W	SFSL3-2700Y-02W	SFSL3-2700W-02B	SFSL3-2700Y-02B
Voltage:	10-30V		10-30V	
Power:	35W		35W	
Candle Power:	175000 CD		175000 CD	
Housing Color:	White		Black	
Color Temperature:	White light 5500K	Warm light 3000K	White light 5500K	Warm light 3000K
Beam Distance:	600m		600m	
Rotation Angle:	Up and down 60° rotation, left and right 360° rotation			



Model:	SFSL3-2700W-03W	SFSL3-2700Y-03W	SFSL3-2700W-03B	SFSL3-2700Y-03B
Voltage:	10-30V		10-30V	
Power:	40W		40W	
Candle Power:	200000 CD		200000 CD	
Housing Color:	White		Black	
Color Temperature:	White light 5500K	Warm light 3000K	White light 5500K	Warm light 3000K
Beam Distance:	800m		800m	
Rotation Angle:	Up and down 60° rotation, left and right 360° rotation			



Remote Control Halogen Searchlight

SEAFLO searchlights can perform omnidirectional, multi-angle, and long-distance lighting tasks. It can rotate 360 degrees horizontally and 60-75 degrees vertically. Equipped with remote control switch for user convenience. Ideal for mariners locating buoys, moorings, channel markers etc. Ideal for large motorhomes and buses to pinpoint road signs, campsites or as a backup light.

FEATURES & BENEFITS

- 360° Horizontal rotation

60°-75° Vertical sweep

262 Meters beam distance

IP65 Waterproof

High output halogen sealed beam lamp
- Remote control and 15ft / 4.6m cable included

ASA material,corrosion-resistant,oxidation-resistant

Long service life

Easy installation

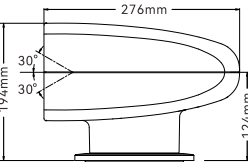
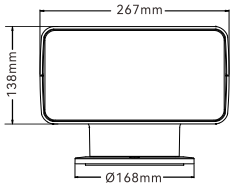
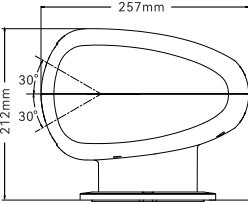
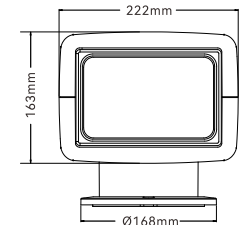
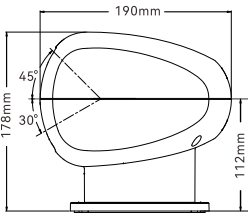
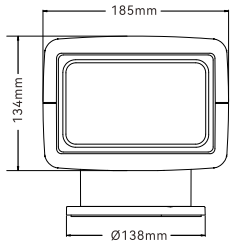

Model:	SFSL1-50-01W	SFSL2-50-01W
Voltage:	12V	24V
Amps:	4A	2A
Power:	50W	
Candle Power:	100000 CD	
Beam Distance:	262m	
Rotation Angle:	Up and down 75° rotation, left and right 360° rotation	



Model:	SFSL1-50-01B	SFSL2-50-01B
Voltage:	12V	24V
Amps:	4A	2A
Power:	50W	
Candle Power:	100000 CD	
Beam Distance:	262m	
Rotation Angle:	Up and down 75° rotation, left and right 360° rotation	



Model:	SFSL1-50-02W	SFSL2-50-02W
Voltage:	12V	24V
Amps:	4A	2A
Power:	50W	
Candle Power:	175000 CD	
Beam Distance:	386m	
Rotation Angle:	Up and down 60° rotation, left and right 360° rotation	



Model:	SFSL1-50-02B	SFSL2-50-02B
Voltage:	12V	24V
Amps:	4A	2A
Power:	50W	
Candle Power:	175000 CD	
Beam Distance:	386m	
Rotation Angle:	Up and down 60° rotation, left and right 360° rotation	



Model:	SFSL1-100-03W	SFSL2-100-03W
Voltage:	12V	24V
Amps:	8A	4A
Power:	100W	
Candle Power:	200000 CD	
Beam Distance:	420m	
Rotation Angle:	Up and down 60° rotation, left and right 360° rotation	



Model:	SFSL1-100-03B	SFSL2-100-03B
Voltage:	12V	24V
Amps:	8A	4A
Power:	100W	
Candle Power:	200000 CD	
Beam Distance:	420m	
Rotation Angle:	Up and down 60° rotation, left and right 360° rotation	



LED Portable Navigation Light Kit

Includes red/green bow LED light and white stern LED light for small boats/tenders
IP65 waterproof rating
150+ hour run-time on three AAA batteries (not included)
Simple operation button switch
ASA material, anti-oxidation, impact resistance, and corrosion resistance

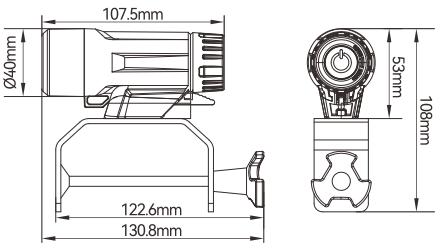

Model:	SFPNL-01
Voltage:	4.5V
Amps:	0.15A
Power:	0.7W
Light Type:	White stern light
Visibility:	2NM



Model:	SFPNL-02
Voltage:	4.5V
Amps:	0.15A
Power:	0.7W
Light Type:	Bi-Color light
Visibility:	2NM

LED Multi-Function Sport Light

Has UV (Ultra-violet) mode for charging UV paint coated lures and line
360° horizontal rotation, 180° vertical rotation
IP65 waterproof rating
ASA material, anti-oxidation, anti-impact, anti-corrosion
Includes versatile mount for boat or shore use
Powered by six AA batteries (not included).
Multi-purpose light ideal for fishing, boating, hunting, camping and more.

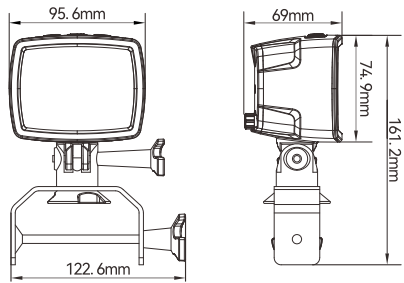

Model:	SFMSL-01
Voltage:	9V
Amps:	0.6A
Power:	5.3W
Rotation Angle:	Up and down 180° rotation, left and right 360° rotation



LED Deck Lights

High quality LEDs for maximum light output and energy efficiency.

Model:	SFDL1-WA-01
Voltage:	10-30 V
LED Wattage:	18W
Effective Wattage:	14W
Mount Type:	Bracket mount
Color Temperature:	White (5500-6300K)
Material:	Aluminum

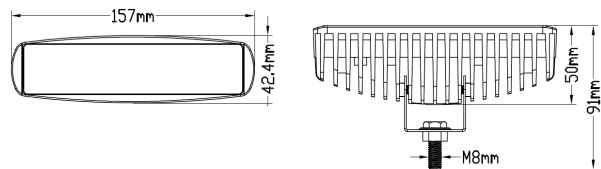



LED Square Navigation Light-Mini

SEAFLO boat navigation light adopt advanced LED technology, which is energy-saving, low power consumption and long service life, improving the safety of night navigation. It is suitable for use on boats up to 65.6 ft (20m) for night navigation light signal communication purposes.

FEATURES & BENEFITS

- Weatherproof and completely sealed
- Impact resistant and corrosion resistant
- High brightness, strong penetration
- Long duration and low energy consumption
- PC shell material
- Simple installation

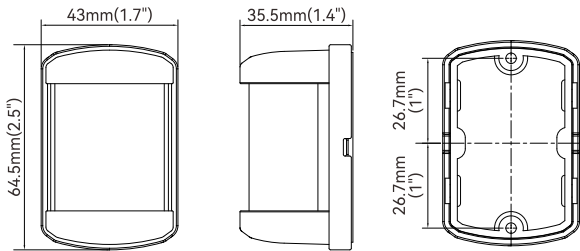

Model:	SFNL011-SW-01	SFNL011-SB-01
Voltage:	12V	
Wattage:	1W	
Angle:	135°	
Housing color:	White	Black
Visibility:	2NM	



White Stern light

Model:	SFNL011-MW-01	SFNL011-MB-01
Voltage:	12V	
Wattage:	1W	
Angle:	225°	
Housing color:	White	Black
Visibility:	2NM	



White Masthead light

Model:	SFNL011-RW-01	SFNL011-RB-01
Voltage:	12V	
Wattage:	1W	
Angle:	112.5°	
Housing color:	White	Black
Visibility:	2NM	

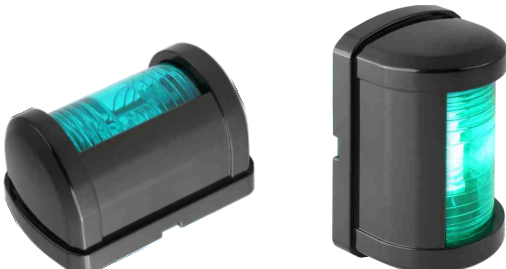

Green Starboard light

Model:	SFNL011-LW-01	SFNL011-LB-01
Voltage:	12V	
Wattage:	1W	
Angle:	112.5°	
Housing color:	White	Black
Visibility:	2NM	



Red Port light

Model:	SFNL011-BW-01	SFNL011-BB-01
Voltage:	12V	
Wattage:	1W	
Angle:	225°	
Housing color:	White	Black
Visibility:	2NM	



Bi-Color bow light



LED Square Navigation Light-Regular

SEAFLO boat navigation light adopt advanced LED technology, which is energy-saving, low power consumption and long service life, improving the safety of night navigation. It is suitable for use on boats up to 65.6 ft (20m) for night navigation light signal communication purposes.

FEATURES & BENEFITS

- Weatherproof and completely sealed
- Impact resistant and corrosion resistant
- High brightness, strong penetration
- Long duration and low energy consumption
- PC shell material
- simple installation

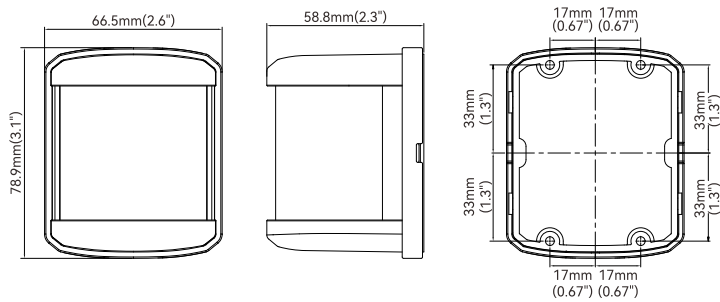

Model:	SFNL011-RW-02	SFNL011-RB-02
Voltage:	12V	
Wattage:	1W	
Angle:	112.5°	
Housing color:	White	Black
Visibility:	2NM	



Green Starboard light



White Masthead light

Model:	SFNL011-MW-02	SFNL011-MB-02
Voltage:	12V	
Wattage:	1W	
Angle:	225°	
Housing color:	White	Black
Visibility:	2NM	

Model:	SFNL011-LW-02	SFNL011-LB-02
Voltage:	12V	
Wattage:	1W	
Angle:	112.5°	
Housing color:	White	Black
Visibility:	2NM	



Red Port light



White Stern light

Model:	SFNL011-SW-02	SFNL011-SB-02
Voltage:	12V	
Wattage:	1W	
Angle:	135°	
Housing color:	White	Black
Visibility:	2NM	

Model:	SFNL011-BW-02	SFNL011-BB-02
Voltage:	12V	
Wattage:	1W	
Angle:	225°	
Housing color:	White	Black
Visibility:	2NM	



Bi-Color bow light

Deck Mounted Lights

These lights provide 2-mile visibility for power boats up to 65.6ft (20m).Application of leading LED technology makes boat light has high visibility, excellent heat dispersion.Made of high quality stainless steel housing and engineering plastic base, light weight and long-lasting life.IP67 waterproof , so that you do not have to worry about any problems in the severe weather of wind and rain.

FEATURES & BENEFITS

- IP67 waterproof
- Visible distance 2 nautical miles
- For boats up to 65.6 ft.(20m)
- 316 Stainless steel housing
- Low energy consumption
- High brightness and strong penetration
- Simple installation
- Long service life

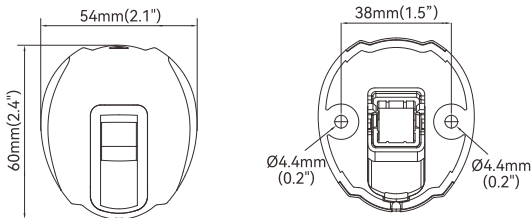
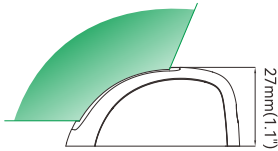

Vertical Mount Lights



Red Port light



Green Starboard light



Green Starboard light and Red Port light

SFNL021-LS-01

Voltage:	12V
Power:	1W
Angle:	112.5°
Visibility:	2NM
Installation:	Vertical Mount
Color:	Red

SFNL021-RS-01

Voltage:	12V
Power:	1W
Angle:	112.5°
Visibility:	2NM
Installation:	Vertical Mount
Color:	Green

SFNL021-PS-01

Voltage:	12V
Power:	1W
Angle:	112.5°
Visibility:	2NM
Installation:	Vertical Mount
Color:	Red & Green

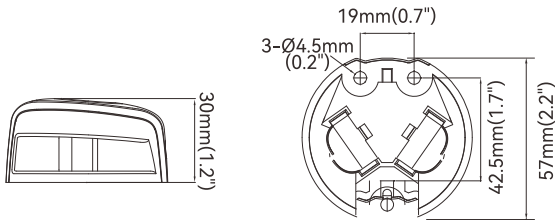

Horizontal Mount Lights

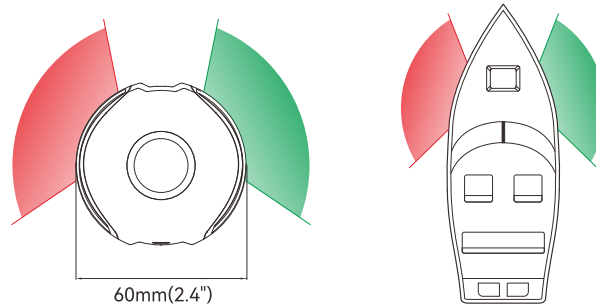

SFNL031-LS-01

Voltage:	12V
Power:	1W
Angle:	112.5°
Visibility:	2NM
Installation:	Horizontal Mount
Color:	Red



Red Port light

SFNL031-RS-01

Voltage:	12V
Power:	1W
Angle:	112.5°
Visibility:	2NM
Installation:	Horizontal Mount
Color:	Green



Green Starboard light

SFNL031-PS-01

Voltage:	12V
Power:	1W
Angle:	112.5°
Visibility:	2NM
Installation:	Horizontal Mount
Color:	Red & Green



Green Starboard light and Red Port light

SFNL031-BS-01

Voltage:	12V
Power:	1W
Angle:	112.5°
Visibility:	2NM
Installation:	Horizontal Mount
Color:	Bi-Color



Bi-Color bow light

Horizontal Mount Lights

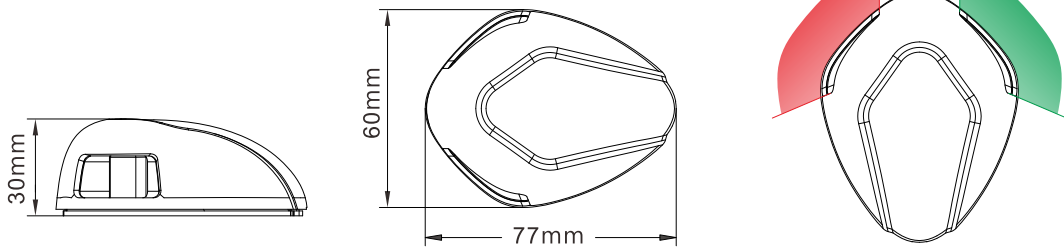

Red Port light



SFNL031-LS-04	
Voltage:	12 V
Wattage:	1 W
Angle:	112.5°
Visibility:	2NM
Material:	Stainless Steel 316



Green Starboard light



SFNL031-RS-04	
Voltage:	12 V
Wattage:	1 W
Angle:	112.5°
Visibility:	2NM
Material:	Stainless Steel 316



Green Starboard light and Red Port light

SFNL031-PS-04	
Voltage:	12 V
Wattage:	1 W
Angle:	112.5°
Visibility:	2NM
Material:	Stainless Steel 316



Bi-Color Bow light



SFNL031-BS-04	
Voltage:	12 V
Wattage:	1 W
Angle:	225°
Visibility:	2NM
Material:	Stainless Steel 316

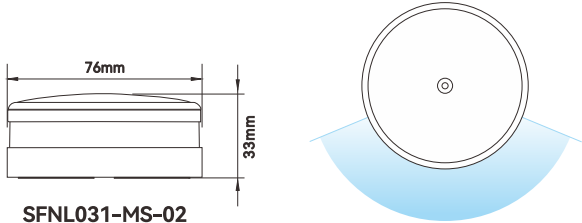

SFNL031-MS-02

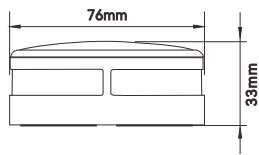

SFNL031-BS-02

SFNL031-MS-02	
Voltage:	10-30 V
Wattage:	Sidelight 1.7W
Angle:	135°
Visibility:	2NM
Material:	Stainless Steel



White Masthead Light

SFNL031-SS-02	
Voltage:	10-30 V
Wattage:	Sidelight 1.7W
Angle:	225°
Visibility:	2NM
Material:	Stainless Steel



White Stern Light

SFNL031-BS-02	
Voltage:	10-30 V
Wattage:	Sidelight 1.7W
Angle:	225°
Visibility:	2NM
Material:	Stainless Steel



Bi-Color Bow Light

Vertical Mount Lights



Green Starboard light and Red Port light

Green Starboard light and Red Port light

SFNL021-PS-02	
Voltage:	12 V
Wattage:	1 W
Angle:	112.5°
Visibility:	2NM
Material:	Stainless Steel 316

Vertical Mount Lights

SFNL021-LS-02	
Voltage:	12V
Wattage:	1W
Angle:	112.5°
Visibility:	2NM
Color:	Red
Material:	Stainless Steel 316

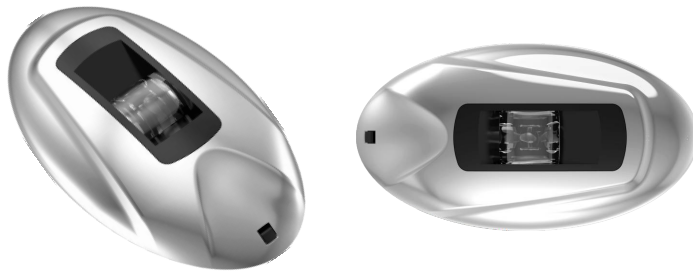
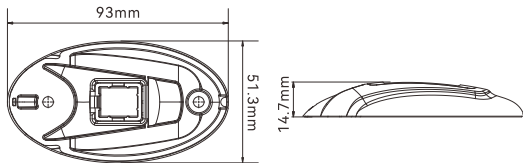

SFNL021-RS-02	
Voltage:	12V
Wattage::	1W
Angle:	112.5°
Visibility:	2NM
Color:	Green
Material:	Stainless Steel 316

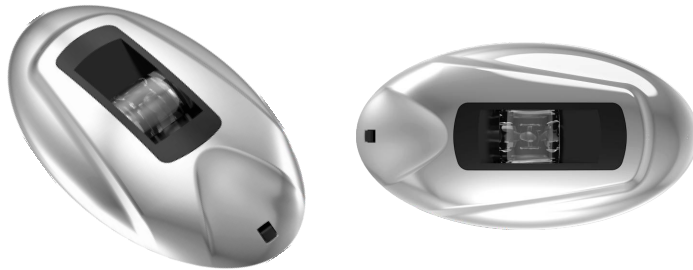

Red Port light

Red Port light

SFNL021-LS-02	
Voltage:	12 V
Wattage:	1 W
Angle:	112.5°
Visibility:	2NM
Material:	Stainless Steel 316



Green Starboard light

Green Starboard light

SFNL021-RS-02	
Voltage:	12 V
Wattage:	1 W
Angle:	112.5°
Visibility:	2NM
Material:	Stainless Steel 316

LED Stern Light

SFNL041-W-03	
Voltage:	12V
Wattage::	2W
Angle:	135°
Visibility:	3NM
Color:	White
Material:	Stainless Steel 316

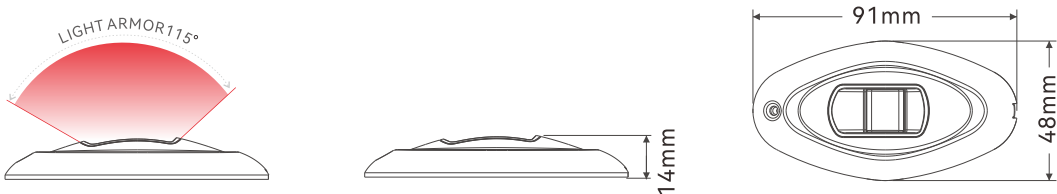
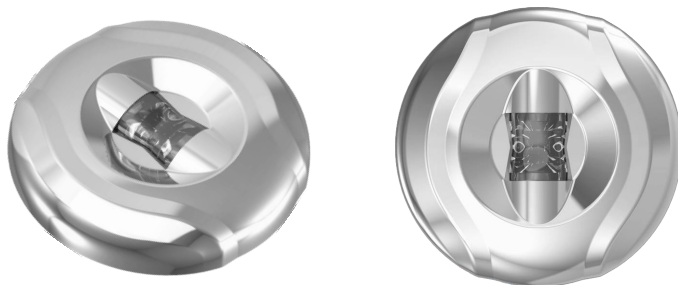
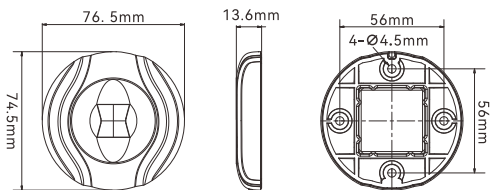

Vertical Mount Lights



Green Starboard light and Red Port light

SFNL021-PW-03	
Voltage:	10-30 V
Wattage:	2 W
Angle:	112.5°
Housing color:	White
Visibility:	2NM
Material:	Plastic



Green Starboard light and Red Port light

SFNL021-PB-03	
Voltage:	10-30 V
Wattage:	2 W
Angle:	112.5°
Housing color:	Black
Visibility:	2NM
Material:	Plastic



Green Starboard light and Red Port light

SFNL021-PZ-03	
Voltage:	10-30 V
Wattage:	2 W
Angle:	112.5°
Housing color:	Plastic Plating Silver
Visibility:	2NM
Material:	Plastic

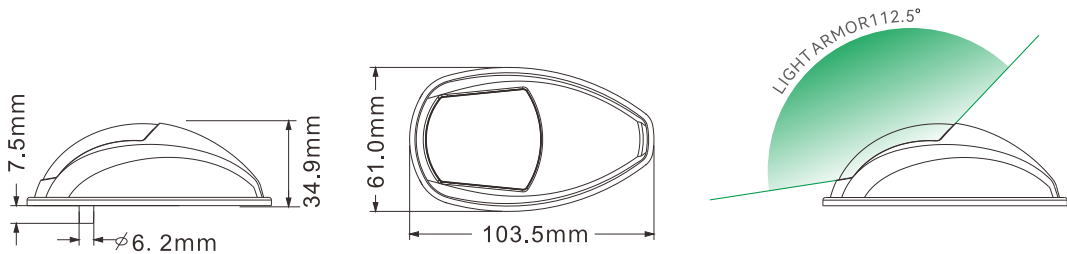

LED Bi-color Bow Light

Whether at anchor or underway, it's important your navigation lights are both functional and clearly visible to nearby boaters. This super-bright, sealed-for-life nav light is strong for a long and dependable life on the bow. The high-efficiency LED bi-color lamp has red and green LEDs, with a sector angle of 112.5° each, and is for use on the bow of sailboats and power-craft. It can be used in place of traditional sidelights or incandescent bow-lights. These lamps are designed to be mounted on a vertical surface.

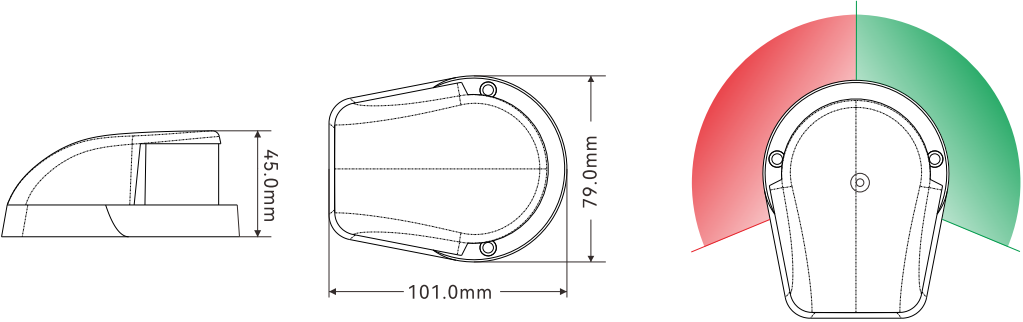

SFNL051-01S	
Voltage:	12 V
Wattage:	0.7 W
Angle:	225°
Visibility:	1NM
Material:	Stainless Steel 316



SFNL053-01S	
Voltage:	12 V
Wattage:	2 W
Angle:	225°
Visibility:	2NM
Material:	Chrome-plated zinc

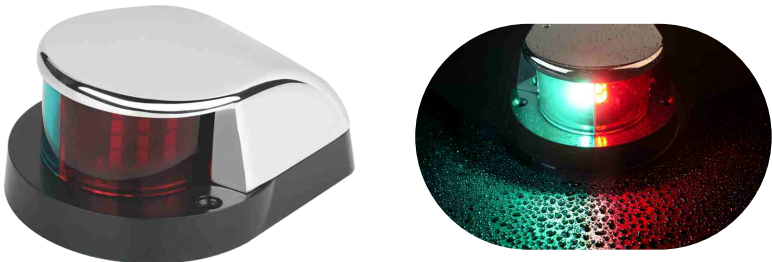

LED All-Round Pole Lights-03 Series

Material: Plastic+Stainless Steel

Color Temperature: Daylight white 4000-4500K

LED All-Round Light use for boats up to 65.6 ft (20m).

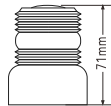

SFNL083-2-03B

Overall Length: 1-3/4" (71mm)

Voltage: 12-24V

Visibility: 3NM

Wattage: 2.5W

Material: Plastic+Stainless Steel

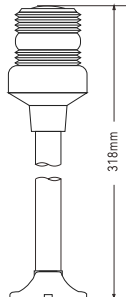

SFNL083-12-03B

Overall Length: 12-1/2" (318mm)

Voltage: 12-24V

Visibility: 3NM

Wattage: 2.5W

Base Type: Fixed mount

Material: Plastic+Stainless Steel

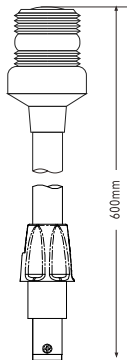

SFNL083-24-03B

Overall Length: 24" (600mm)

Voltage: 12-24V

Visibility: 3NM

Wattage: 2.5W

Base Type: Plug-in mount

Material: Plastic+Stainless Steel

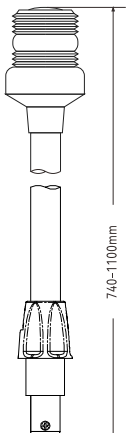

SFNL083-36-03B

Overall Length: 36" (905mm)

Voltage: 12-24V

Visibility: 3NM

Wattage: 2.5W

Base Type: Plug-in mount

Material: Plastic+Stainless Steel

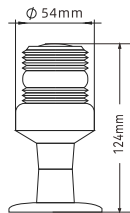

SFNL083-5-03B

Overall Length: 4-7/8" (124mm)

Voltage: 12-24V

Visibility: 3NM

Wattage: 2.5W

Base Type: Fixed mount

Material: Plastic+Stainless Steel

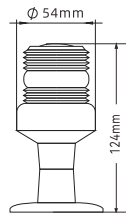

SFNL083-5-03W

Overall Length: 4-7/8" (124mm)

Voltage: 12-24V

Visibility: 3NM

Wattage: 2.5W

Base Type: Fixed mount

Material: Plastic+Stainless Steel

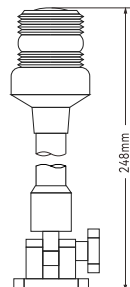

SFNL083-9-03B

Overall Length: 9-1/2" (248mm)

Voltage: 12-24V

Visibility: 3NM

Wattage: 2.5W

Base Type: Adjustable mount

Material: Plastic+Stainless Steel

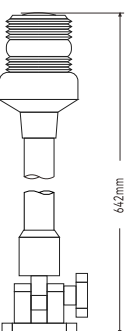

SFNL083-25-03B

Overall Length: 25" (642mm)

Voltage: 12-24V

Visibility: 3NM

Wattage: 2.5W

Base Type: Adjustable mount

Material: Plastic+Stainless Steel

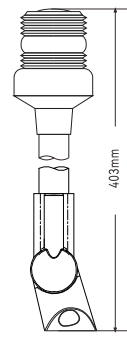

SFNL083-16-03B

Overall Length: 16" (403mm)

Voltage: 12-24V

Visibility: 3NM

Wattage: 2.5W

Base Type: Adjustable mount

Material: Plastic+Stainless Steel

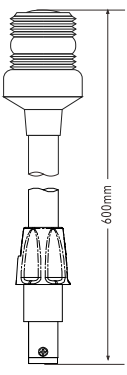

SFNL083-24B-03B

Overall Length: 24" (600mm)

Voltage: 12-24V

Visibility: 3NM

Wattage: 2.5W

Base Type: Plug-in mount

(w/Straight base)

Material: Plastic+Stainless Steel

LED All-Round Pole Lights-04 Series

Material: Plastic+Stainless Steel

Color Temperature: Daylight white 4000-4500K

LED All-Round Light use for boats up to 65.6 ft (20m).

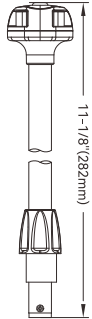

SFNL051-11B-03B

Overall Length: 11-1/8"(282mm)

Voltage: 12 V

Visibility: 1NM

Wattage: 2W

Base Type: Plug-in mount

w / SS Straight base

Material: Plastic+Stainless Steel

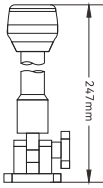

SFNL083-9-04B

Overall Length: 9.5" (247mm)

Voltage: 10-30V

Visibility: 2NM

Wattage: 1W

Base Type: Adjustable mount

Material: Plastic+Stainless Steel

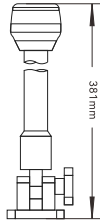

SFNL083-12-04B

Overall Length: 12" (305mm)

Voltage: 10-30V

Visibility: 2NM

Wattage: 1W

Base Type: Adjustable mount

Material: Plastic+Aluminum pole

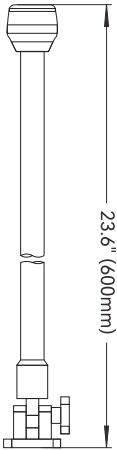

SFNL083-24-04B

Overall Length: 23.6" (600mm)

Voltage: 10-30V

Visibility: 2NM

Wattage: 1W

Base Type: Adjustable mount

Material: Plastic+Aluminum pole

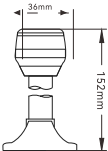
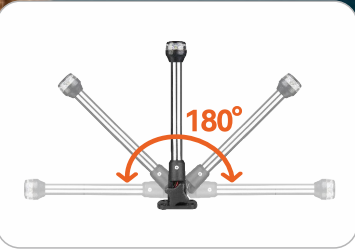

SFNL083-6-04B

Overall Length: 6" (152mm)

Voltage: 10-30V

Visibility: 2NM

Wattage: 1W

Base Type: Fixed mount

Material: Plastic+Stainless Steel pole

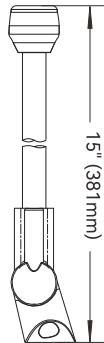

SFNL083-15-04B

Overall Length: 15" (381mm)

Voltage: 10-30V

Visibility: 2NM

Wattage: 1W

Base Type: Adjustable mount

Material: Plastic+Aluminum pole

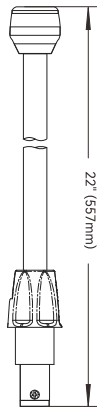
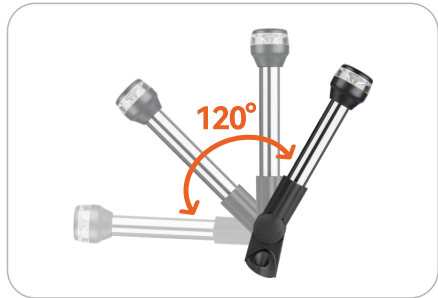

SFNL083-22-04B

Overall Length: 22" (557mm)

Voltage: 10-30V

Visibility: 2NM

Wattage: 1W

Base Type: Plug-in Mount

Material: Plastic+Aluminum pole

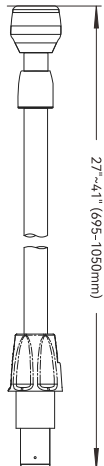

SFNL083-41-04B

Overall Length: 27"~41" (695-1050mm)

Voltage: 10-30V

Visibility: 2NM

Wattage: 1W

Base Type: Plug-in Mount

Material: Plastic+Stainless Steel

LED All-Round Pole Lights-02 Series

Material: Plastic+Stainless Steel

Color Temperature: Daylight white 4000-4500K

LED All-Round Light use for boats up to 65.6 ft (20m).

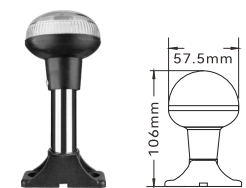

SFNL081-4-02B

Overall Length: 4" (106mm)

Voltage: 12 V

Visibility: 2NM

Wattage: 1.5W

Base Type: Fixed mount

Material: Plastic+Stainless Steel



SFNL081-7-02B

Overall Length: 7-1/2" (186mm)

Voltage: 12 V

Visibility: 2NM

Wattage: 1.5W

Base Type: Fixed mount

Material: Plastic+Stainless Steel

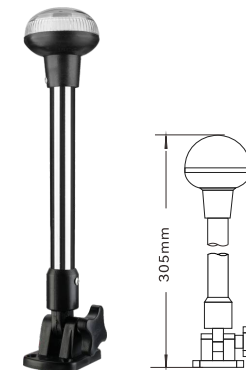

SFNL081-12-02B

Overall Length: 12" (305mm)

Voltage: 12 V

Visibility: 2NM

Wattage: 1.5W

Base Type: Adjustable mount

Material: Plastic+Stainless Steel



SFNL081-25-02B

Overall Length: 25" (635mm)

Voltage: 12 V

Visibility: 2NM

Wattage: 1.5W

Base Type: Adjustable mount

Material: Plastic+Stainless Steel

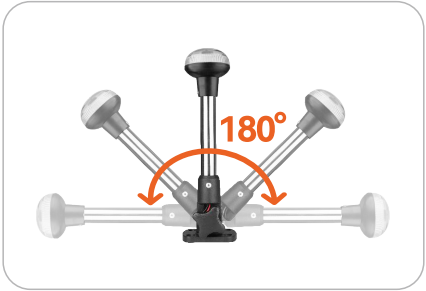



SFNL081-9-02B

Overall Length: 9-1/4" (235mm)

Voltage: 12 V

Visibility: 2NM

Wattage: 1.5W

Base Type: Adjustable mount

Material: Plastic+Stainless Steel

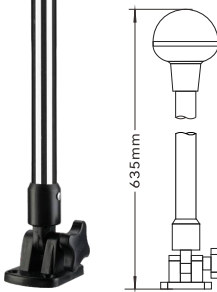

SFNL081-25-02B

Overall Length: 25" (635mm)

Voltage: 12 V

Visibility: 2NM

Wattage: 1.5W

Base Type: Adjustable mount

Material: Plastic+Stainless Steel



SFNL081-36-02B

Overall Length: 36" (898mm)

Voltage: 12 V

Visibility: 2NM

Wattage: 1.5W

Base Type: Plug-in mount

Material: Plastic+Stainless Steel

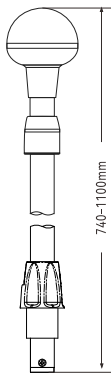

SFNL081-44-02B

Overall Length: 28-1/4"~44" (750-1110mm)

Voltage: 12 V

Visibility: 2NM

Wattage: 1.5W

Base Type: Plug-in mount

Material: Plastic+Stainless Steel



SFNL081-16-02B

Overall Length: 16" (396mm)

Voltage: 12 V

Visibility: 2NM

Wattage: 1.5W

Base Type: Adjustable mount

Material: Plastic+Stainless Steel





SFNL081-24B-02B

Overall Length: 24" (593mm)

Voltage: 12 V

Visibility: 2NM

Wattage: 1.5W

Base Type: Plug-in mount ,w/ SS Straight base

Material: Plastic+Stainless Steel

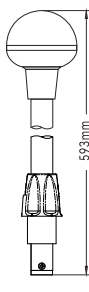

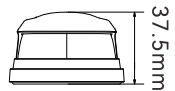

SFNL051-04B

Voltage: 12 V

Wattage: 1W

Visibility: 2NM

Color: Bi-color

Angle: 225°

Material: Plastic



SFNL061-10-01B

Height : 10"(259mm)

Voltage: 12 V

Visibility: 2NM

Base Type: Adjustable mount

Bulb Type : LED

Material: Plastic

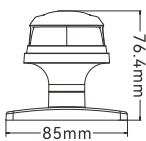
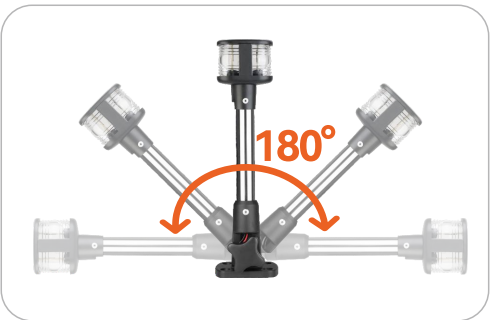

SFNL051-3-04B

Voltage: 12 V

Wattage: 1W

Visibility: 2NM

Color: Bi-color

Angle: 225°

Material: Plastic



SFNL051-12B-04B

Voltage: 12 V

Wattage: 1W

Visibility: 2NM

Color: Bi-color

Angle: 225°

Material: Plastic +S316

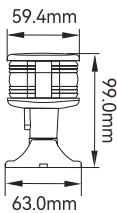

SFNL061-4-01B

Height: 4" (99mm)

Voltage: 12 V

Visibility: 2NM

Base Type: Fixed mount

Bulb Type: LED

Material: Plastic



SFNL061-12-01B

Height : 12"(293mm)

Voltage: 12 V

Visibility: 2NM

Base Type: Fixed mount

Bulb Type : LED

Material: Plastic

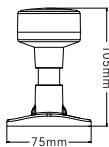

SFNL081-4-05W

Voltage: 12 V

Wattage: 2W

Visibility: 3NM

Color: White

Angle: 360°

Material: Plastic



SFNL081-12B-05W

Voltage: 12 V

Wattage: 2W

Visibility: 3NM

Color: White

Angle: 360°

Material: Plastic+S316



LED All Round Light 10-30VDC

SFNL073-WB-01	
Voltage:	10-30 V
Wattage:	3 W
Lighting Color:	White 360°
Certificate:	USCG 3NM
Material:	Plastic



SFNL073-GB-01	
Voltage:	10-30 V
Wattage:	3 W
Lighting Color:	Green 360°
Certificate:	USCG 2NM
Material:	Plastic



SFNL073-RB-01	
Voltage:	10-30 V
Wattage:	3 W
Lighting Color:	Red 360°
Certificate:	USCG 2NM
Material:	Plastic

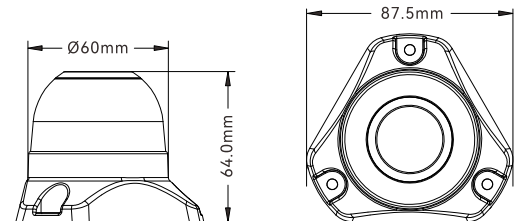

Mounting Base for Plug-in Mount Pole Lights

SEAFLO Plug-In Light Base is a dependable, easy to use base for an pole light (sold separately). The innovative design ensures the pole inserts with a tight and secure fit, and it prevents rattling while the boat is underway or during trailering.

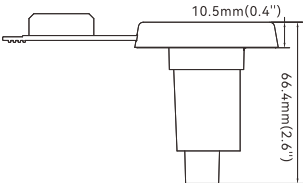
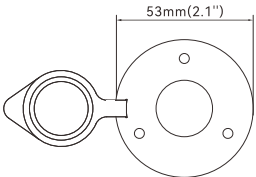
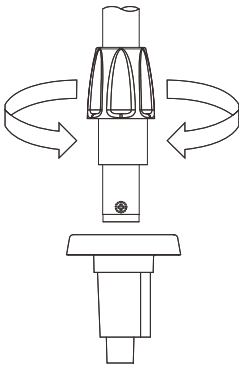

SFPB-01S	
Base Type:	Straight base
Material:	Stainless Steel and PC
Size:	53X53X66.4mm

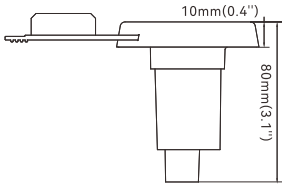
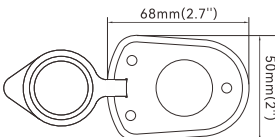

SFPB-01	
Base Type:	Straight base
Material:	Plastic
Size:	68X50X80mm

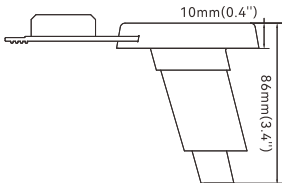
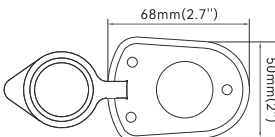

SFPB-02	
Base Type:	Angled base
Material:	Plastic
Size:	68X50X86mm

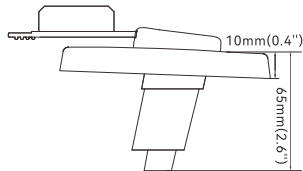
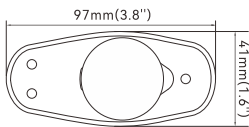

SFPB-03	
Base Type:	Angled base
Material:	Plastic
Size:	97X41X65mm

LED Ceiling Light

This is ceiling Light with beautiful appearance and accent. This simple and stylish dome Light is pre-wired with an integral built-in mini on/off rocker switch. With weather proof design, this stylish ceiling light can be used normally in severe environment. It can be surface-mounted on any flat ceiling surface, simple and quick Installation. These lights are going to be a great addition to your RV, boat or even your room.

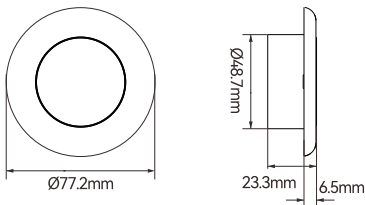

SFCL1-3-WS-01	
Voltage	12V
Wattage:	1W
Power:	6 × 0.2W
Installation Method:	Flush mount
Color Temperature:	Cool White (5500-6300K)
Diameter :	PC White



lighting effect

SFCL1-3-YS-01	
Voltage	12V
Wattage:	1W
Power:	6 × 0.2W
Installation Method:	Flush mount
Color Temperature:	Warm White(2900-3000K)
Diameter :	PC White



lighting effect

SFCL1-3-BS-01	
Voltage	12V
Wattage:	1W
Power:	6 × 0.2W
Installation Method:	Flush mount
Color Temperature:	Blue
Diameter :	PC+S.S.304



lighting effect

SFCL1-3-RS-01	
Voltage	12V
Wattage:	1W
Power:	6 × 0.2W
Installation Method:	Flush mount
Color Temperature:	Red
Diameter :	PC+S.S.304



lighting effect

LED Ceiling Light



SFCL1-4-WC-02	
Voltage:	12VDC
Wattage:	3.6W
LED Power:	20 × 0.2W
Installation Method:	Surface mount
Color Temperature:	White (5500-6300K)
Diameter:	106.6mm (4-1/6")
Material:	Brass



SFCL1-4-WS-02	
Voltage:	12VDC
Wattage:	3.6W
LED Power:	20 × 0.2W
Installation Method:	Surface mount
Color Temperature:	White (5500-6300K)
Diameter:	106.6mm (4-1/6")
Material:	S.S.304

SFCL1-5-WC-02	
Voltage:	12V
Wattage:	3.6W
LED Power:	20x0.2W
Installation Method:	Surface mount
Color Temperature:	White (5500-6300K)
Diameter:	137mm (5-3/8")
Material:	Brass



SFCL1-5-WS-02	
Voltage:	12V
Wattage:	3.6W
LED Power:	20 x 0.2W
Installation Method:	Surface mount
Color Temperature:	White (5500-6300K)
Diameter:	137mm (5-3/8")
Material:	S.S.304



SFCL1-5-ZS-02	
Voltage:	12V
Wattage:	3.6W
LED Power:	20 x 0.2W
Installation Method:	Surface mount
Color Temperature:	Red/White (5500-6300K)
Diameter:	137mm (5-3/8")
Material:	S.S.304



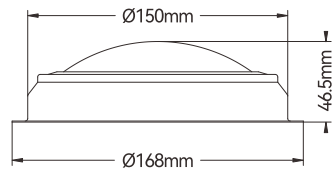

SFCL1-6-WC-02	
Voltage:	12VDC
Wattage:	3.6W
LED Power:	20×0.2W
Installation Method:	Surface mount
Color Temperature:	White (5500-6300K)
Diameter:	168mm (6-5/8")
Material:	Brass

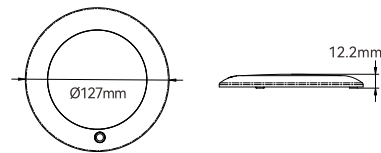

SFCL1-5-YW-04	
Voltage	10-30
Wattage:	6W
Installation Method:	Surface mount
Color Temperature:	Warm White (2900-3200K)
Diameter:	127mm/5"



SFCL1-6-WS-02	
Voltage:	12VDC
Wattage:	3.6W
LED Power:	20×0.2W
Installation Method:	Surface mount
Color Temperature:	White (5500-6300K)
Diameter:	168mm (6-5/8")
Material:	S.S.304

SFCL1-5-WW-04	
Voltage	12V
Wattage:	6W
Installation Method:	Surface mount
Color Temperature:	White (5800-6300K)
Diameter:	127mm/5"



SFCL1-6-WS-03	
Voltage:	12VDC
Wattage:	3.6W
LED Power:	20×0.2W
Installation Method:	Surface mount
Color Temperature:	White (5500-6300K)
Diameter:	168mm (6-5/8")
Material:	S.S.304

SFCL1-4-YW-04	
Voltage	10-30
Wattage:	6W
Installation Method:	Surface mount
Color Temperature:	Warm White (2900-3200K)
Diameter:	102mm/4"



SFCL1-6-ZS-03	
Voltage:	12VDC
Wattage:	3.6W
LED Power:	20×0.2W
Installation Method:	Surface mount
Color Temperature:	Red/White (5500-6300K)
Diameter:	168mm (6-5/8")
Material:	S.S.304

SFCL1-4-WW-04	
Voltage	12V
Wattage:	6W
Installation Method:	Surface mount
Color Temperature:	White (5800-6300K)
Diameter:	102mm/4"



LED Courtesy Light

LED courtesy lights are versatile lighting solutions suitable for both daytime and nighttime use. They provide safe, reliable and energy efficient lighting for interior or exterior applications, effectively highlighting specific areas within your vessel.



lighting effect

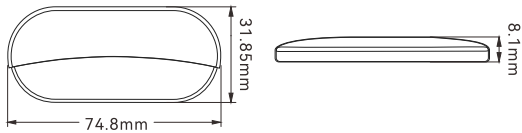

SFCL1-WS-03	
Voltage:	12VDC
Wattage:	0.4W
Power:	4×0.2W
Installation Method:	Surface mount
Color Temperature:	Cool White(5500-6300K)
Material:	PC+Stainless Steel



lighting effect

SFCL1-YS-03	
Voltage:	12VDC
Wattage:	0.4W
Power:	4×0.2W
Installation Method:	Surface mount
Color Temperature:	Warm White(2800-3200K)
Material:	PC+Stainless Steel

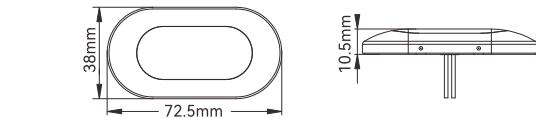

lighting effect

SFCL1-WS-02	
Voltage:	12VDC
Wattage:	1.2W
Power:	6×0.2W
Installation Method:	Surface mount
Color Temperature:	Cool White(5500-6300K)
Material:	S.S. 304



lighting effect

SFCL1-BS-02	
Voltage:	12VDC
Wattage:	1.2W
Power:	6×0.2W
Installation Method:	Surface mount
Color Temperature:	Blue
Material:	S.S. 304

LED Oblong Courtesy Light

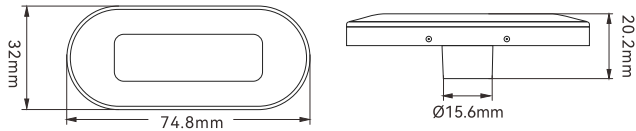

Model:	SFCL1-WS-01	SFCL2-WS-01	SFCL3-WS-01
Voltage:	12V	24V	12-24V
Wattage:	0.5W	0.5W	0.5W
Power:	3×0.2W	3×0.2W	3×0.2W
Installation Method:	Flush mount	Flush mount	Flush mount
Material:	S.S. 316 and PC base		
Cool:	Cool White (5500-6300K)		



lighting effect

Model:	SFCL1-YS-01	SFCL2-YS-01	SFCL3-YS-01
Voltage:	12V	24V	12-24V
Wattage:	0.5W	0.5W	0.5W
Power:	3×0.2W	3×0.2W	3×0.2W
Installation Method:	Flush mount	Flush mount	Flush mount
Cool:	Warm White(2900-3200K)		
Material:	S.S. 316 and PC base		



lighting effect

Model:	SFCL1-BS-01	SFCL2-BS-01	SFCL3-BS-01
Voltage:	12V	24V	12-24V
Wattage:	0.5W	0.5W	0.5W
Power:	3×0.2W	3×0.2W	3×0.2W
Installation Method:	Flush mount	Flush mount	Flush mount
Cool:	Blue		
Material:	S.S. 316 and PC base		



lighting effect

LED Courtesy Light

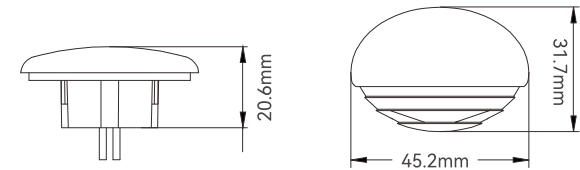

SFCL1-WS-04	
Voltage:	12VDC
Wattage:	0.2W
Power:	1 × 0.2W
Installation Method:	Flush mount
Color Temperature:	Cool White(5500-6300K)



SFCL1-BS-03	
Voltage:	12VDC
Wattage:	0.2W
Power:	1 × 0.2W
Installation Method:	Flush mount
Color Temperature:	Cool White(5500-6300K)



SFCL1-YS-03	
Voltage:	12VDC
Wattage:	0.2W
Power:	1 × 0.2W
Installation Method:	Flush mount
Color Temperature:	Warm White(2800-3200K)



SFCL1-CS-03	
Voltage:	12VDC
Wattage:	0.2W
Power:	4 × 0.2W
Installation Method:	Flush mount
Color Temperature:	Multi-Color

LED Stern Light

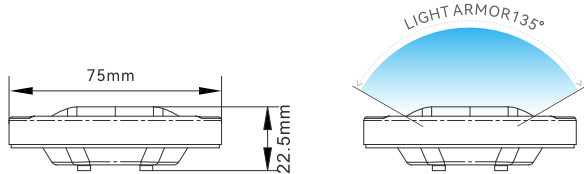

SFNL041-W-01	
Voltage:	12 V
Wattage:	2.2W
Visibility:	2NM
Angle:	135°
Lighting Color:	Cool White
Material:	S.S.304

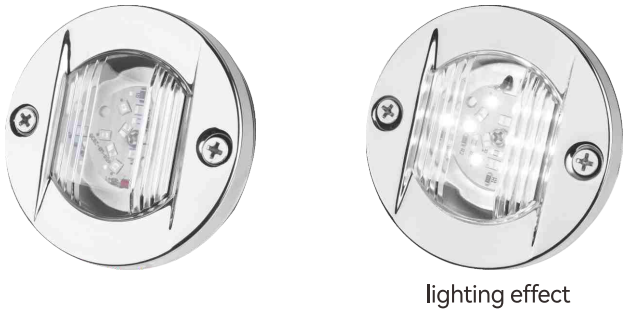
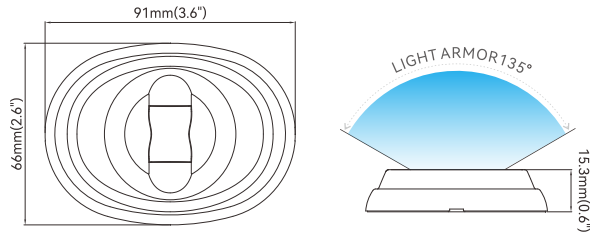

SFNL041-Y-01	
Voltage:	12 V
Wattage:	2.2W
Visibility:	2NM
Angle:	135°
Lighting Color:	Warm White
Material:	S.S.304

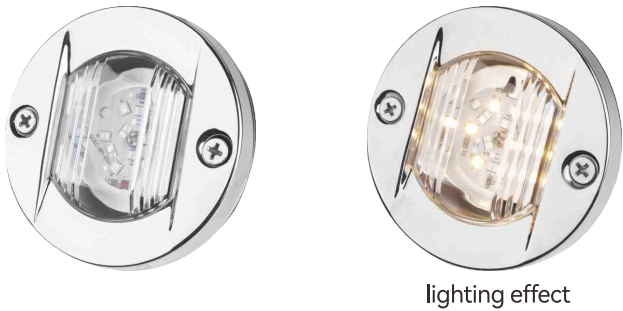

SFNL041-B-01	
Voltage:	12 V
Wattage:	2.2W
Visibility:	2NM
Angle:	135°
Lighting Color:	Bule
Material:	S.S.304



SFNL041-W-02	
Voltage:	12 V
Wattage:	1W
Visibility:	2NM
Angle:	135°
Color:	White



LED Strip Light

These strip lamps provide a soft and uniform courtesy light pattern in white, warm white, blue or red. The range is ideal for interior or exterior applications including storage lockers, under cabinetry, under gunnels and more. The sealed switch system prevents moisture and other contaminants from affecting electronics.Surface mount installation with fastenings in each end of the lamp body are covered by snap-on end caps for a clean and modern appearance.

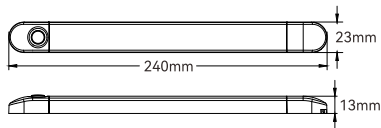

lighting effect

SFSL1-WW-01	
Voltage	12VDC
Wattage:	4W
Mount Type:	Surface mount
Color Temperature:	White(4000-4500K)
Mateial:	Plastic
Switch:	NO
Size:	9-3/8"/240mm



lighting effect

SFSL1-WW-01S	
Voltage	12VDC
Wattage:	4W
Mount Type:	Surface mount
Color Temperature:	White(4000-4500K)
Mateial:	Plastic
Switch:	YES
Size:	9-3/8"/240mm

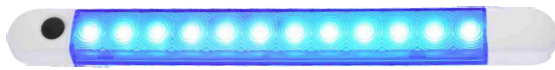

lighting effect

SFSL1-XW-01S	
Voltage	12VDC
Wattage:	4W
Mount Type:	Surface mount
Color Temperature:	White+Blue
Mateial:	Plastic
Switch:	YES
Size:	9-3/8"/240mm



lighting effect

SFSL1-ZW-01S	
Voltage	12VDC
Wattage:	4W
Mount Type:	Surface mount
Color Temperature:	White+Red
Mateial:	Plastic
Switch:	YES
Size:	9-3/8"/240mm

LED Livewell Light

LED Livewell Light will illuminate your livewell and small utility area.Can be used above or below water level with through-wall mounting.IP68 waterproof,Completely sealed, power saving LED Livewell / Baitwell lamps are designed for installation into live bait tanks.

SFCL1-WB-04	
Voltage	12VDC
Wattage:	0.2W
Power:	1 × 0.2W
Installation Method:	Flush mount
Color Temperature:	Cool White(5500-6300K)
Material	PC

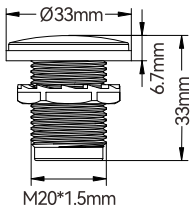

lighting effect

SFCL1-BB-04	
Voltage	12VDC
Wattage:	0.2W
Power:	1 × 0.2W
Installation Method:	Flush mount
Color Temperature:	Blue
Material	PC

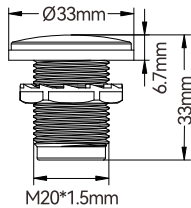

lighting effect

SFCL1-WB-05	
Voltage	12VDC
Wattage:	0.2W
Power:	1 × 0.2W
Installation Method:	Flush mount
Color Temperature:	Cool White(5500-6300K)
Material	PC

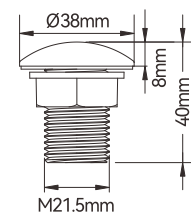

lighting effect

SFCL1-BB-05	
Voltage	12VDC
Wattage:	0.2W
Power:	1 × 0.2W
Installation Method:	Flush mount
Color Temperature:	Blue
Material	PC

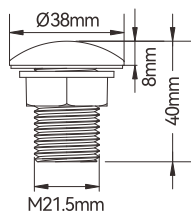

lighting effect

LED Underwater Lights

SEAFLO LED underwater Light is made of marine 316 stainless steel and high-strength engineering plastic, to withstand the marine environment. Vibration and Shock Resistant. Lights are designed with waterproof structure ,Waterproof IP68. There are many styles and colors for you to choose from. High intensity light make your boat more visible, increasing safety for night activities.

FEATURES & BENEFITS

Intelligently engineered for strength and durability

Resistant to corrosion, chemicals, and UV damage

Extreme impact-resistant lens

Reverse polarity protection

IP68 Waterproof

Fully-sealed waterproof electronics

Electro-polished 316 stainless steel cover

Easy installation

LED Underwater Lights 01 Series

		
Model: SFUL1-WS-01	Model: SFUL1-BS-01	Model: SFUL1-GS-01
Voltage: 12V	Voltage: 12V	Voltage: 12V
Power: 24W	Power: 24W	Power: 24W
Color: White	Color: Blue	Color: Green

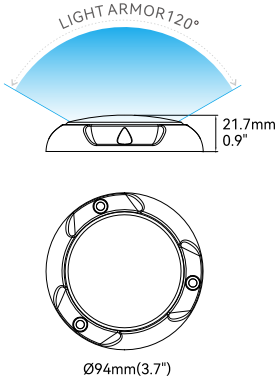

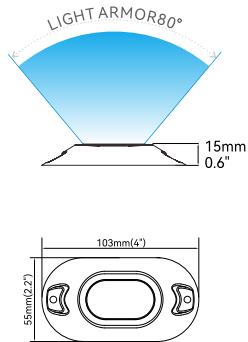

LED Underwater Lights 02 Series

		
Model: SFUL1-WS-02	Model: SFUL1-BS-02	Model: SFUL1-GS-02
Voltage: 12V	Voltage: 12V	Voltage: 12V
Power: 6W	Power: 6W	Power: 6W
Color: White	Color: Blue	Color: Green

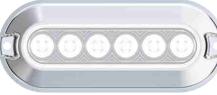
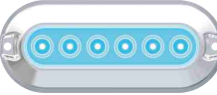

LED Underwater Lights 03 Series

		
Model: SFUL1-WS-03	Model: SFUL1-BS-03	Model: SFUL1-GS-03
Voltage: 12V	Voltage: 12V	Voltage: 12V
Power: 12W	Power: 12W	Power: 12W
Color: White	Color: Blue	Color: Green

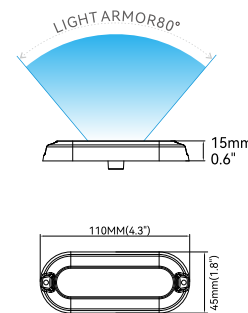

LED Reading Light

SEAFLO LED reading lamp is an elegantly stylish wall mounted LED interior lamp perfect for any vessel. The stainless steel or brass lacquered body offers a premium look and feel, while the unique constant friction mechanism offers adjustable swing and pitch to achieve optimum light angles, that won't need constant adjustment. The reading lamp is available in warm (2900K-3200k) which will beautifully enhance the materials chosen for your vessel.

SFRL3-S-02	
Voltage:	8-30V
Wattage:	3.1W
Power:	1 × 3W
Installation Method:	Surface mount
Color Temperature:	Warm White
Material:	Stainless Steel

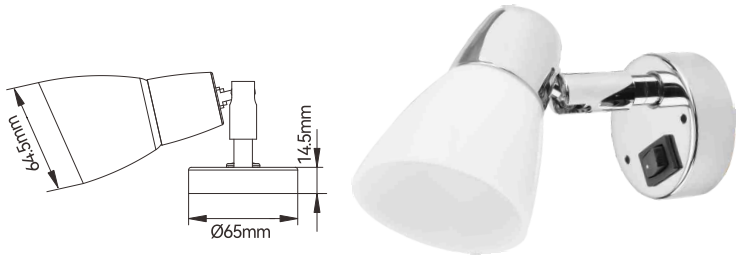

SFRL3-C-02	
Voltage:	8-30V
Wattage:	3.1W
Power:	1 × 3W
Installation Method:	Surface mount
Color Temperature:	Warm White
Material:	Stainless Steel

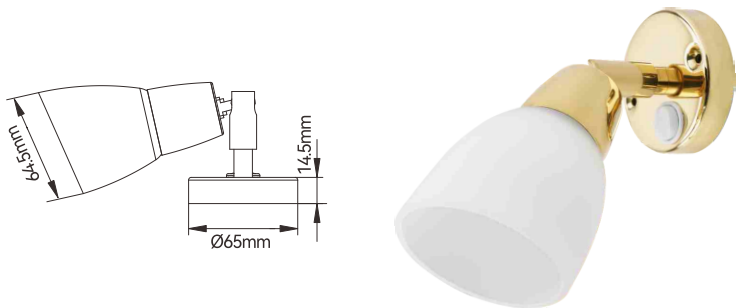

SFRL3-S-01	
Voltage:	12 V
Wattage:	3.1W
Installation Method:	Surface mount
Color Temperature:	Warm White (2900-3200K)
Material:	Stainless Steel

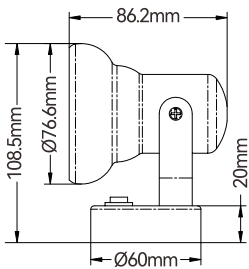

Stainless Steel or Brass Lamp Body

Corrosion-resistant, no rust and no fading



Lamp Beads

Lamp beads adopt high-power chips. high brightness, uniform light emission, and high color rendering index.



Switch button

Base There is a switch button at the bottom, and the heat dissipation design is added, and the heat dissipation performance is better.

Waterproof Storage Can

FEATURES & BENEFITS

- Meets the needs of family members of all ages
- Waterproof sealing level up to IPX6 can withstand strong water jets (100Ltr/min)
- Versatile use as a portable single seat stool
- Rectangular barrel design large area of side wall increased buoyancy
- Optional carrying bag available for an additional fee



Multiple specifications
Meet family needs



Good sealing
Clean and safe



Rectangular chairs
Easy to carry, seat



Both side with big handle
Can be the handle when
Float on water

NEW



5L

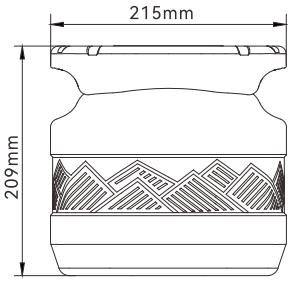

Model	Size(L*W*H)	Lid material	Barrel body material
WT01-05	215*178*209mm	PP	PE



10L

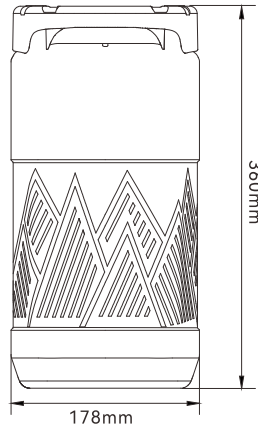

Model	Size(L*W*H)	Lid material	Barrel body material
WT01-10	215*178*360mm	PP	PE



20L

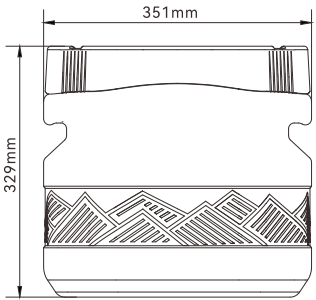

Model	Size(L*W*H)	Lid material	Barrel body material
WT01-20	285*351*329mm	PP	PE



30L

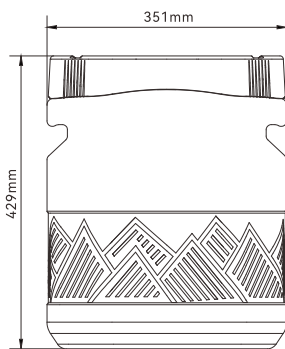

Model	Size(L*W*H)	Lid material	Barrel body material
WT01-30	285*351*429mm	PP	PE

Portable Marine Boat Fuel Tank With Gauge

DESCRIPTION

SEAFLO 3 Gallon/12 Liter, 6 Gallon/24 Liter Portable Marine Boat Fuel Tank with Gauge is constructed of 2 layers HDPE, which is strong & durable. Designed with ergonomic handle structure and built-in mechanical pointer make it easier use. It complies with 2010 EPA regulations and meets EPA CFR 40, California CCR 2468 and AS/NZS 2906:2001 standards.

TYPICAL APPLICATIONS

SEAFLO Portable Fuel Tank is designed for use in all marine and non-marine small engine applications

FEATURES & BENEFITS

- Automatic vacuum valve ensures proper fuel flow and eliminates the need for manual vent
- Low permeation tank virtually eliminates fuel evaporation and fuel loss.
- 1/4" NPT thread to fit standard tank fittings
- Ethanol and Alcohol compatible



Multifunctional fuel cap with lock protection and built in check valve to ensure the pressure balance for inside and outside of tank during use.



Universal nozzle structure to match most of connectors.



Built-in mechanical pointer to know the level of the liquid in the tank through the transparent observation structure.



Design for easily fixing the tank with strap. Allow stacked pack with multiple layers and prevents tank from moving.

3 Gallon



Model: SFGT-12-01
Capacity: 3 Gallon/12 Liter
Size: 430x290x185.5mm
Weight (DRY): 2.0KG
Fuel: Gasoline
Color:Red

6 Gallon



Model: SFGT-24-01
Capacity: 6 Gallon/24 Liter
Size: 500x340x241mm
Weight (DRY): 2.8KG
Fuel: Gasoline
Color:Red

NEW



Fuel Transfer Pump

FEATURES & BENEFITS

- Free you from lifting heavy fuel cans
- Fast transfer rate up to 3.2GPM
- The flow rate can be controlled by manual control nozzle
- Overload protection to prevent from safety hazard
- Portable and light weight for easy store and convenient use
- Work perfectly with SEAFLO fuel cans
- Transfers Gasoline, Diesel, Antifreeze, Light Oil, Chemical insecticides, Detergent, etc



Simple Switch
Switch on to start pump



Simple Hook
Hook nozzle when not use



Color Box

Standard Tank Configurations

Model	Battery	Voltage	Max Flow Rate	Max Head	Duration	Tubing length	N.W / G.W
SFFTP5-025-01	2pcs of D battery (N/A)	3V	2.5GPM	1.5m	1 H	in: 506 mm out: 1050 mm	387 / 610 g
SFFTP5-032-01	Rechargeable lithium battery	3.7V	3.2GPM	3.0m	2 H	in: 506 mm out: 1050 mm	513 / 760 g
SFFTP1-032-01	No, with power cable	12V	3.2GPM	3.0m	Continuous	in: 506 mm out: 1050 mm	393 / 710 g

Battery Powered Fuel Transfer Pump

FEATURES & BENEFITS

- LED is on when pump turns on, and off when pump turns off
- Explosion-proof motor and overload protection
- Weather-resistant and corrosion-resistant hose
- Auto-stop sensor to stop when full
- Simply press to start and stop



With level sensing
function, automatic stop
when filling up



Reminder of the operating
status of the oil pump with
indicator light



Color Box



FTP21
48.4 mm



FTP22
59.5 mm



FTP23
65.2 mm



Standard Pump Configurations

Model	Battery	Max Flow Rate	Max Head	Tubing length
SFFTP5-024-02	AA (N/A)	2.4GPM	1.5m	in: 506 mm out: 1050 mm
SFFTP5-032-02	Lithium	3.2GPM	3.0m	in: 506 mm out: 1050 mm

Fuel Transfer Pump

FEATURES & BENEFITS

- Free you from lifting heavy fuel cans
- Fast transfer rate up to 2.4GPM
- The flow rate can be controlled by manual control nozzle
- Overload protection to prevent from safety hazard
- Portable and light weight for easy store and convenient use
- Work perfectly with SEAFLO fuel cans
- Transfers Gasoline, Diesel, Antifreeze, Light Oil, Chemical insecticides, Detergent, etc



Simple Switch
Switch on to start pump



Simple Hook
Hook nozzle when not use



Standard Tank Configurations

Model	Battery	Voltage	Max Flow Rate	Max Head	Duration	Tubing length	N.W / G.W
SFFTP5-022-01	2pcs of D battery (N/A)	3V	2.2GPH	1.5m	40min	in: 490 mm out: 1050 mm	380 / 600 g
SFFTP5-024-01	Rechargeable lithium battery	3.7V	2.4GPH	1.8m	1.5H	in: 490 mm out: 1050 mm	500 / 750 g
SFFTP1-024-01	No, with power cable	12V	2.4GPH	1.8m	Continuous	in: 490 mm out: 1050 mm	380 / 700 g

Battery Powered Fuel Transfer Pump

FEATURES & BENEFITS

- LED is on when pump turns on, and off when pump turns off
- Explosion-proof motor and overload protection
- Weather-resistant and corrosion-resistant hose
- Auto-stop sensor to stop when full
- Simply press to start and stop



With level sensing
function, automatic stop
when filling up



Reminder of the operating
status of the oil pump with
indicator light



FTP21
48.4 mm



FTP22
59.5 mm



FTP23
65.2 mm



FTP24
41.4mm



Standard Pump Configurations

Model	Battery	Max Flow Rate	Max Head	Tubing length
SFFTP5-022-02	AA (N/A)	2.2GPM	1.5m	in: 480 mm out: 1050 mm
SFFTP5-025-02	Lithium	2.5GPM	1.8m	in: 480 mm out: 1050 mm

Square Deck Hatch

Frame material : Aluminium Alloy
Surface Treatment : Anodized
Glass Material : Acrylic
Handle Material : Nylon



Custom sizes are available

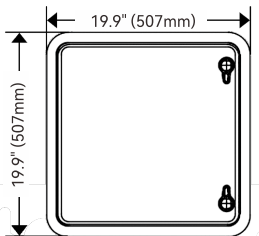
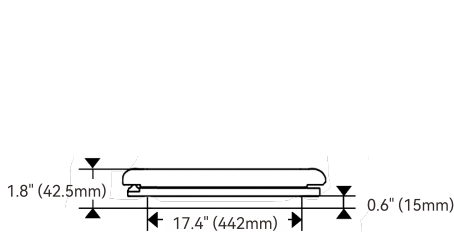

Model	Frame Size (a)	Cut-out Size (b)	Height (c)	Deck Thickness (d)	Colour
SFDH2-507-01	19.9" (507mm)	17.4" (442mm)	1.8" (42.5mm)	0.6" (15mm)	Black



Custom sizes are available

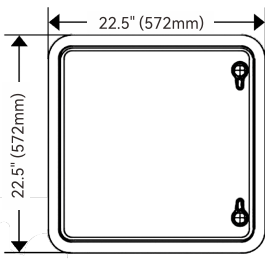
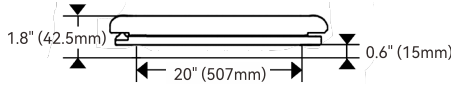

Model	Frame Size (a)	Cut-out Size (b)	Height (c)	Deck Thickness (d)	Colour
SFDH2-572-01	22.5" (572mm)	20" (507mm)	1.8" (42.5mm)	0.6" (15mm)	Black

Round Deck Hatch

Frame material : Aluminium Alloy
Surface Treatment :Anodized
Glass Material : Acrylic
Handle Material : Nylon

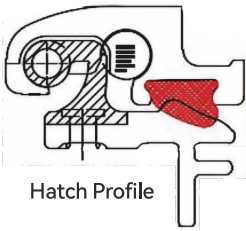

Custom sizes are available

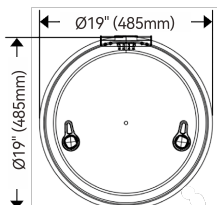
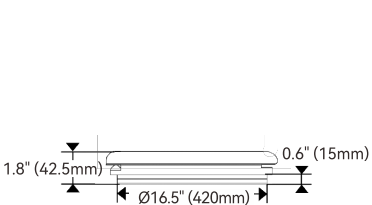

Model	Frame Size (a)	Cut-out Size (b)	Height (c)	Deck Thickness (d)	Colour
SFDH2-485-02	Ø19" (485mm)	Ø16.5" (420mm)	1.8" (42.5mm)	0.6" (15mm)	Black



Custom sizes are available

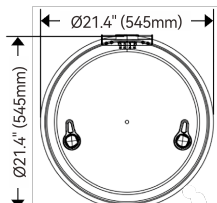
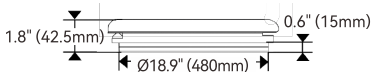
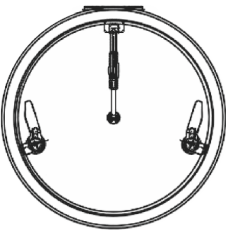

Model	Frame Size (a)	Cut-out Size (b)	Height (c)	Deck Thickness (d)	Colour
SFDH2-545-02	Ø21.4" (545mm)	Ø18.9" (480mm)	1.8" (42.5mm)	0.6" (15mm)	Black



Custom sizes are available

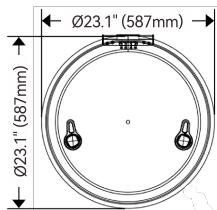
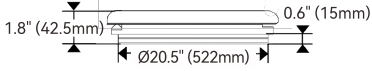
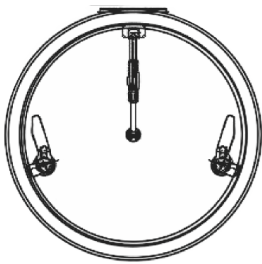

Model	Frame Size (a)	Cut-out Size (b)	Height (c)	Deck Thickness (d)	Colour
SFDH2-587-02	Ø23.1" (587mm)	Ø20.5" (522mm)	1.8" (42.5mm)	0.6" (15mm)	Black

Round Portlight

Frame material : AISI316
Surface Treatment :Mirror polishing
Glass Material : Acrylic
Color : Smoke
Handle Material : Nylon



Round Portlight

Frame material : #316 Stainless Steel
Surface Treatment :Mirror Polished
Glass Material : Acrylic
Color : Smoke
Handle Material : Nylon

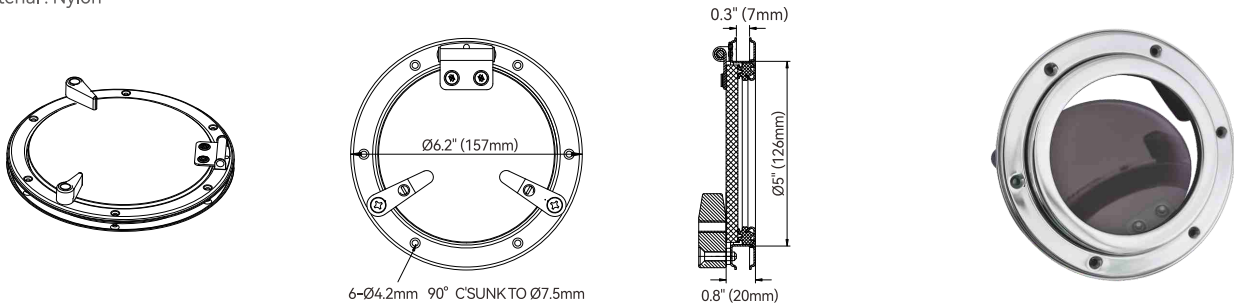

Model	Frame Size (a)	Cut-out Size (b)	Height (c)	Deck Thickness (d)
SFP3-157-02	Ø6.2" (157mm)	Ø5" (126mm)	0.8" (20mm)	0.3" (7mm)

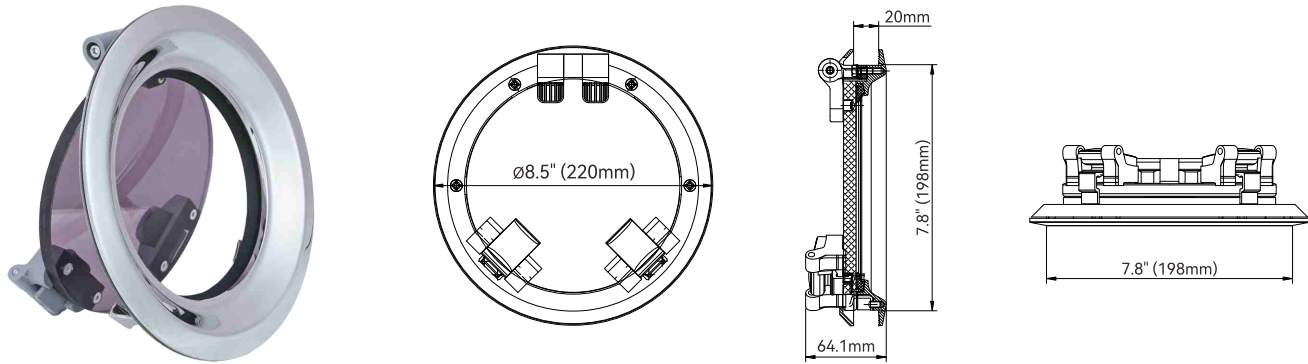

Model	Frame Size (a)	Cut-out Size (b)	Height (c)	Deck Thickness (d)
SFP3-220-01	8.5" (220mm)	7.8" (198mm)	1.5" (37mm)	0.4" (10mm)

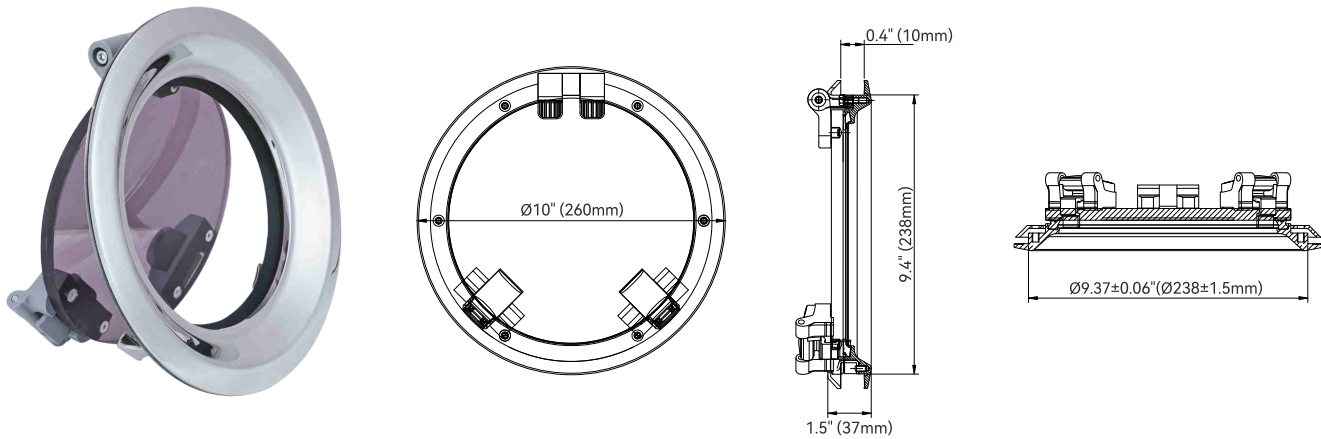

Model	Frame Size (a)	Cut-out Size (b)	Height (c)	Deck Thickness (d)
SFP3-260-01	10" (260mm)	9.4" (238mm)	1.5" (37mm)	0.4" (10mm)

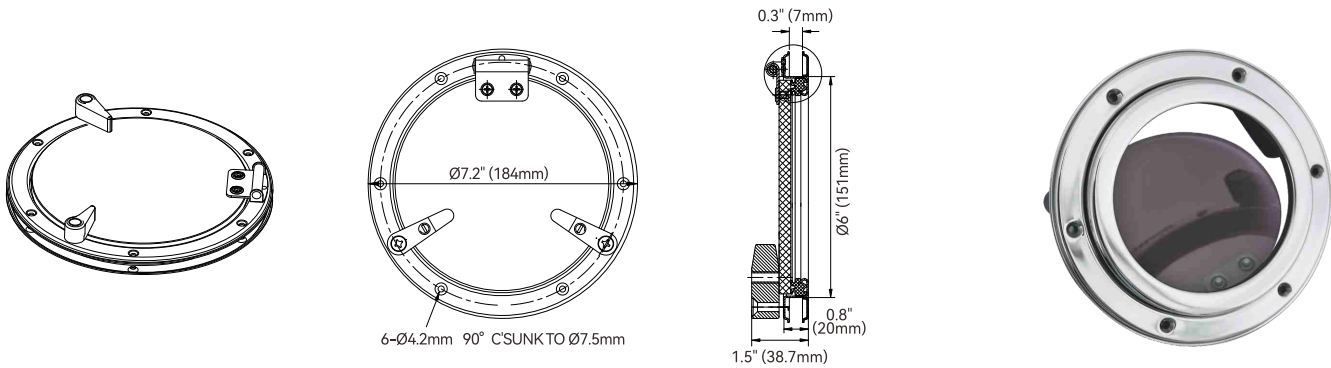

Model	Frame Size (a)	Cut-out Size (b)	Height (c)	Deck Thickness (d)
SFP3-184-02	Ø7.2" (184mm)	Ø6" (151mm)	0.8" (20mm)	0.3" (7mm)

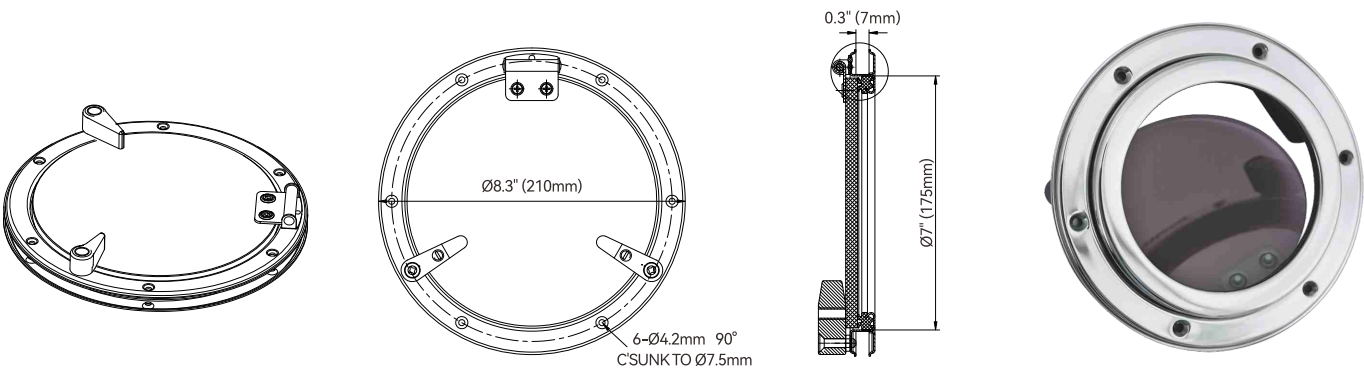

Model	Frame Size (a)	Cut-out Size (b)	Height (c)	Deck Thickness (d)
SFP3-210-02	Ø8.3" (210mm)	Ø7" (175mm)	0.8" (20mm)	0.3" (7mm)

Eys Shape Portlight

Frame material : #316 Stainless Steel
Surface Treatment : Mirror Polished
Glass Material : Acrylic
Color : Smoke
Handle Material :Nylon

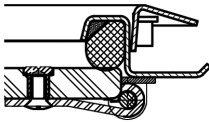

Portlight Profile



Model	Frame Size (a)	Cut-out Size (b)	Height (c)	Deck Thickness (d)
SFP3-460-03	18"*8" (460*205mm)	16.3" *6" (414*156mm)	1.6" (40mm)	0.5" (12mm)

Standard Portlight

Frame material : Aluminium Alloy
Surface Treatment : Anodized
Glass Material : Acrylic
Handle Material : Nylon

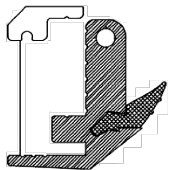

Portlight Profile

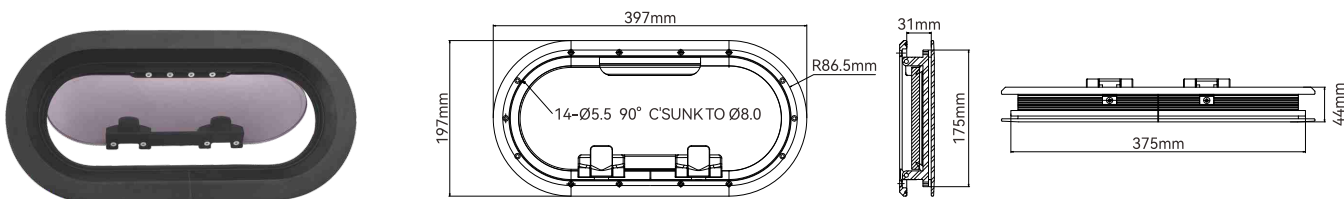

Model	Frame Size L*W (a)	Cut-out Size (b)	Height (c)	Deck Thickness (d)	Colour	Geometry
SFP2-397-04	15.6"*7.8" (397*197mm)	14.8"*6.9" (375*175mm)	1.7" (44mm)	1.2" (31mm)	Black	Oval

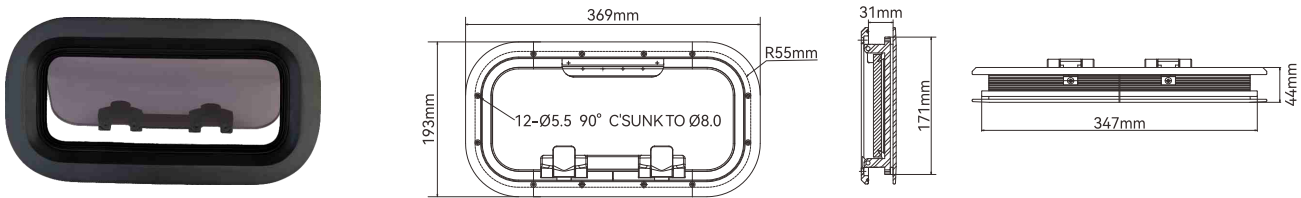

Model	Frame Size L*W (a)	Cut-out Size (b)	Height (c)	Deck Thickness (d)	Colour	Geometry
SFP2-369-05	14.5"*7.6" (369*193mm)	13.7"*6.7" (347*171mm)	1.7" (44mm)	1.2" (31mm)	Black	Rectangular

Portholes

4 mm thickness tempered glass.
ABS Anti-aging, Anti-ultraviolet.
Casted and polished 316 stainless steel accessories.
Easy 'click-in' construction.
Corrosion free synthetic fittings and durable rubber seals.



Color Box



Kraft Box



Model	Frame Size (cm)	Cut-out Size (cm)	Color
SFPP1-01	21	14.7	white
SFPP2-01	21	14.7	black

Model	Frame Size (cm)	Cut-out Size (cm)	Color
SFPP1-02	26	19.7	white
SFPP2-02	26	19.7	black

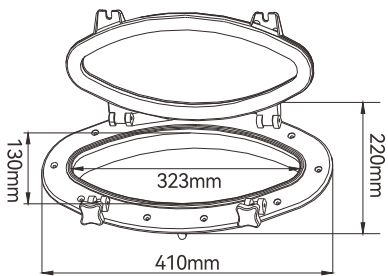

Model	Size (cm)	Shape	Color
SFPP1-03	41x22	Oval shape porthole	white
SFPP2-03	41x22	Oval shape porthole	black

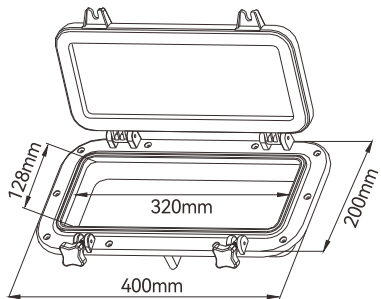
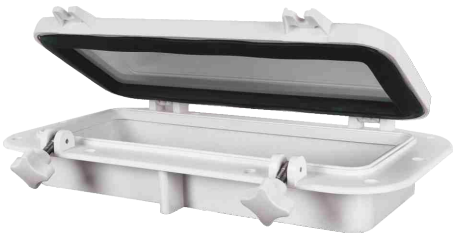

Model	Size (cm)	Shape	Color
SFPP1-04	40x20	Rectangular shape porthole	white
SFPP2-04	40x20	Rectangular shape porthole	black

Round Deck Hatches

PP material Anti-corrosive;Anti-aging;Ultraviolet resistant.
Rotary witch,simple Installation and Usage.
Heavy Duty Lid with Non-Slip Surface.
4/6/8 inch boat deck plate can be installed vertically and horizontally.

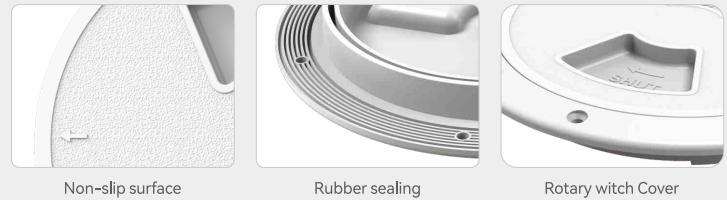

NEW

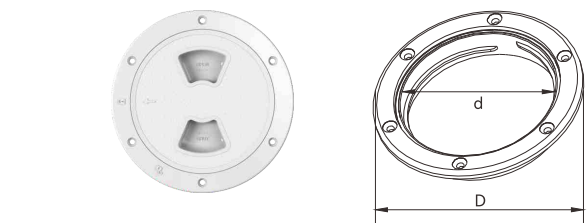

Model	Size inch	d(mm)	D(mm)	Color
SFRH1-004-02	4	103	144	white

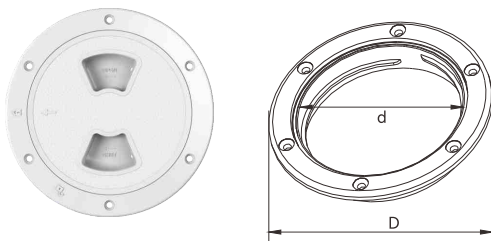

Model	Size inch	d(mm)	D(mm)	Color
SFRH1-005-02	5	128	172	white

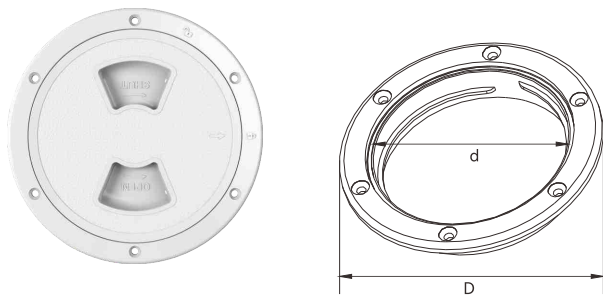

Model	Size inch	d(mm)	D(mm)	Color
SFRH1-006-02	6	153	205	white

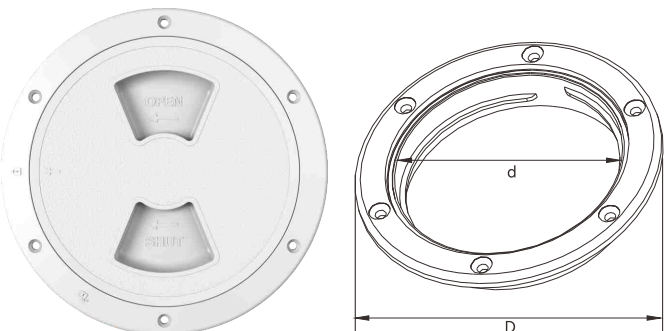

Model	Size inch	d(mm)	D(mm)	Color
SFRH1-008-02	8	203	273	white

Pvc Waste Valve

SEAFLO PVC Waste Valve is used on sewer line in kitchen, bath room, washing sink to prevent bad smell come into internal of RV.

FEATURES & BENEFITS

PVC size is 2"
Vertical mounting position
EPDM seal for resistance to water and oils
PVC construction for strength and resistance to corrosion and mild chemicals

Model	Color
SFWV1-01	White
SFWV2-01	Black

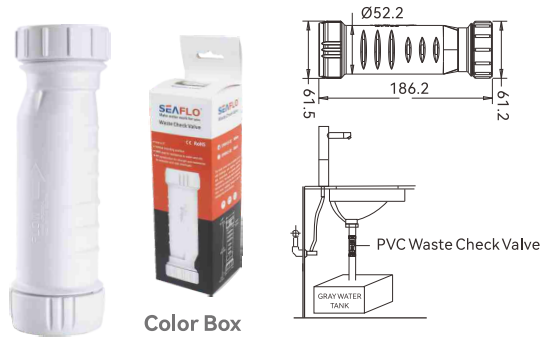

Fold-up Adjustable Drink Holder

SEAFLO Fold-Up Adjustable Drink Holder for RVs, cars, trucks ,boats, cans etc, help prevent spills and mounts quickly and easily . This holder features arms that easily adjust to hold almost any size bottle, can or mug. Folds up for compact storage. It easily mounts with tapes or screws.

FEATURES & BENEFITS

Easily adjust to hold almost any size bottle, can or mug
Mounts with tapes or screws
Folds up for compact storage

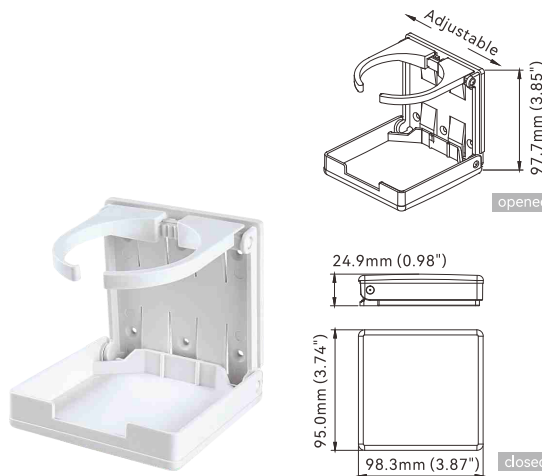

Model	Size	Color
SFTS1-01	98.3 * 95 * 97.7 mm	White
SFTS2-01	98.3 * 95 * 97.7 mm	Black

Round Louver Air Vent

SEAFLO Round Louvre air vent is made of high quality ABS, Diameter 77.8 mm, ducting height 69.5 mm, Wall mounted or ceiling mounted, perfect for RV, boat or room exhaust and ventilation use.

FEATURES & BENEFITS

69.5 mm Ducting Fitting Size
High-Quality ABS Plastic
Simple To Fit
Designed To Cover Wall Or Ceiling Openings And Ducting Vents

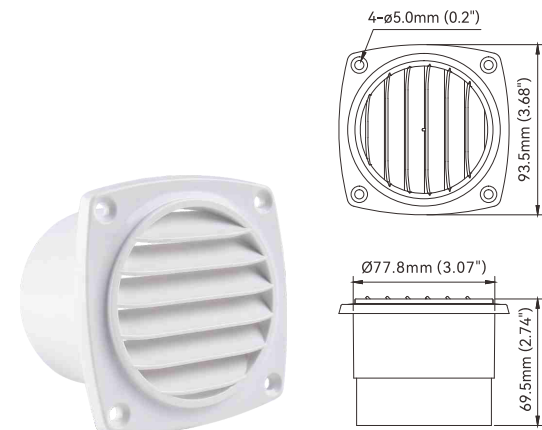

Model	Size	Color
SFAV1-01	93.5 * 93.5 * 69.5 mm	White
SFAV2-01	93.5 * 93.5 * 69.5 mm	Black

Water Inlet

SEAFLO Water Inlet is used for fresh water system and it is constructed with UV stabilized plastic. There are a check valve inside and different model have different features.

Water Inlet Pressure Reducing Valve NEW

FEATURES & BENEFITS

- Continuous protection from high pressure surges
- Constructed With Uv Stabilized Plastic
- Quick, permanent wall mount installation
- Fits standard hose fittings
- Built In Check Valve
- Outlet Pressure: 50psi
- Inlet Pressure: 125psi Max

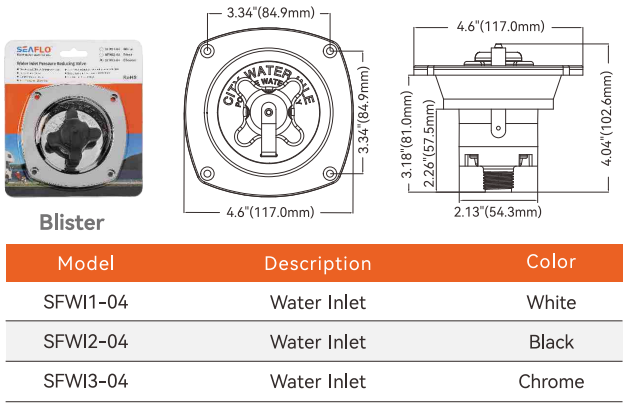
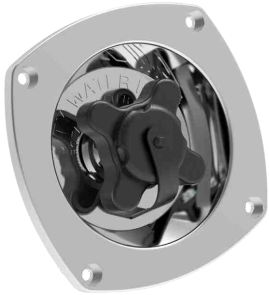

Model	Description	Color
SFWI1-04	Water Inlet	White
SFWI2-04	Water Inlet	Black
SFWI3-04	Water Inlet	Chrome

Water Inlet-01

FEATURES & BENEFITS

- Constructed with UV stabilized plastic
- Fits standard hose fittings
- Built in check valve
- Brass pipe threads
- Quick, permanent wall mount installation

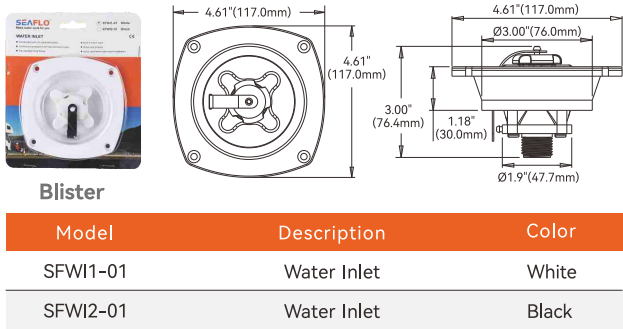

Model	Description	Color
SFWI1-01	Water Inlet	White
SFWI2-01	Water Inlet	Black

Water Inlet With Lock-02

FEATURES & BENEFITS

- With 2 Keys & Lock
- 1/2" air vent for a fast fill
- Design for filling the water holding tank
- Constructed with UV stabilized Plastic

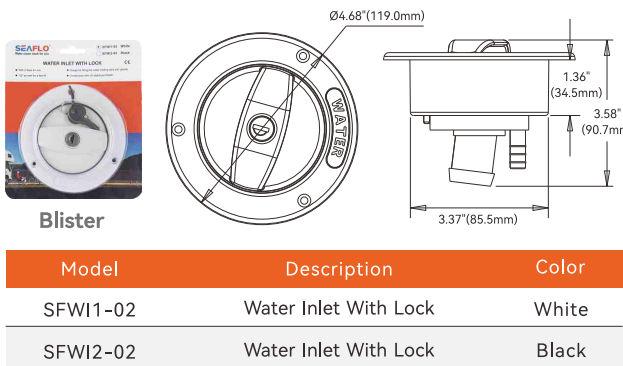

Model	Description	Color
SFWI1-02	Water Inlet With Lock	White
SFWI2-02	Water Inlet With Lock	Black

Plastic Water Inlet-03

FEATURES & BENEFITS

- Constructed with plastic
- Can fit into SEAFLO water inlet hatch
- 1/2" BSP and G1/2 thread
- Built in check valve

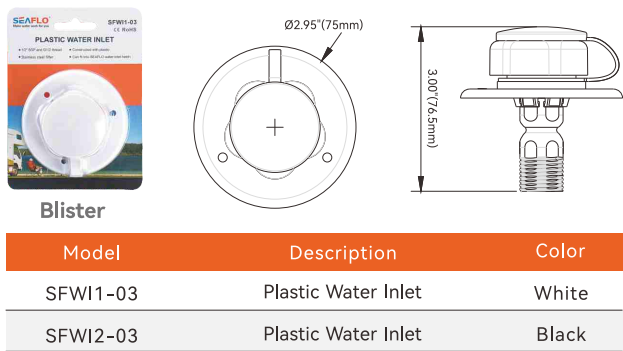

Model	Description	Color
SFWI1-03	Plastic Water Inlet	White
SFWI2-03	Plastic Water Inlet	Black

Dent Vent

SEAFLO Dent Vent is use for a quick and easy way to repair the minor damage of boat body and keep the original look; which are made of UV stabilized plastic and combine multiple vents to cover larger damage areas.

FEATURES & BENEFITS

- Keep the original look
- Made of UV resistant ABS
- There are 3 sizes available
- A quick and easy way to repair the minor damage of boat body
- Save expensive maintenance costs
- Combine multiple vents to cover larger damage areas

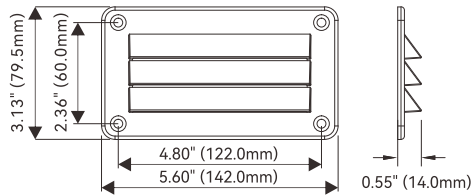
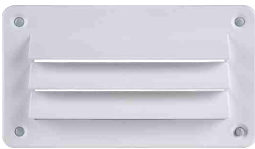
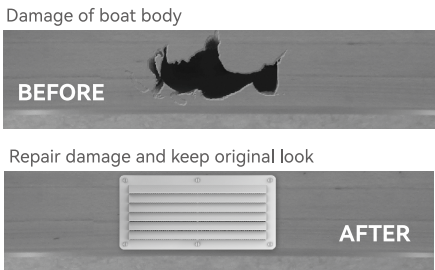

Model	L	H	Color
SFDV1-140-79-01	5.60" (142.0 mm)	3.13" (79.5 mm)	White
SFDV2-140-79-01	5.60" (142.0 mm)	3.13" (79.5 mm)	Black

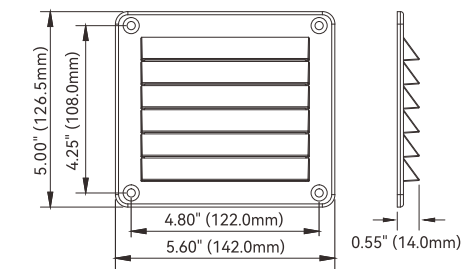

Model	L	H	Color
SFDV1-140-125-02	5.60" (142.0 mm)	5.00" (126.5 mm)	White
SFDV2-140-125-02	5.60" (142.0 mm)	5.00" (126.5 mm)	Black

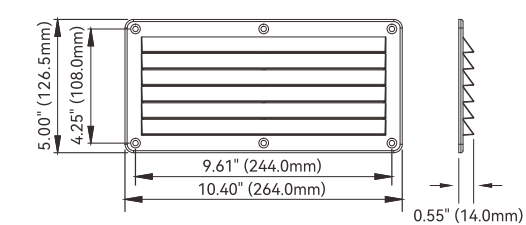

Model	L	H	Color
SFDV1-260-125-03	10.40" (264.0 mm)	5.00" (126.5 mm)	White
SFDV2-260-125-03	10.40" (264.0 mm)	5.00" (126.5 mm)	Black

Bilge Pump Installation Kit

Used together with SEAFLO bilge pump

APPLICATION

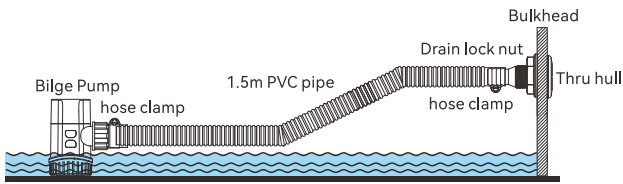

Standard Pump Configurations

Model	Outlet Dia	Current
SFBPK-0750-01	3/4"(19mm) Outlet	4.5' (1.5m) x 3/4" (19mm) Flexible PVC Hose 3/4" (19mm) Thru-Hull 2 Stainless Steel Hose Clamps
SFBPK-1000-01	1"(25mm) Outlet	4.5' (1.5m) x 1" (25mm) Flexible PVC Hose 1" (25mm) Thru-Hull 2 Stainless Steel Hose Clamps
SFBPK-1125-01	1-1/8"(29mm) Outlet	4.5' (1.5m) x 1-1/8" (29mm) Flexible PVC Hose 1-1/8" (29mm) Thru-Hull 2 Stainless Steel Hose Clamps
SFBPK-1500-01	1-1/2"(40mm) Outlet	4.5' (1.5m) x 1-1/2" (40mm) Flexible PVC Hose 1-1/2" (40mm) Thru-Hull 2 Stainless Steel Hose Clamps
SFBPK-2000-01	2"(52mm) Outlet	4.5' (1.5m) x 2" (52mm) Flexible PVC Hose 2" (52mm) Thru-Hull 2 Stainless Steel Hose Clamps

Hose Clamps

Seaflo hose repair clamp kit is ideal for corrosive applications or applications exposed to moisture or water. Stainless steel surface can prevent hose corrosion. It is very suitable for pipeline maintenance. This clamp provides a durable and low-maintenance solution.

FEATURES & BENEFITS

- Engraved with dimensionadatal for easy reference
- 304 stainless steel for lasting durability
- Excellent rust resistance
- Features versatile use with hoses made from a variety of different materials



Model	Size	Material
SFHC-01	5/8 ~ 1" (16~25mm)	304 stainless steel
SFHC-02	3/4 ~ 1-1/8" (19~29mm)	304 stainless steel
SFHC-03	4/5 ~ 1-1/2" (21~38mm)	304 stainless steel
SFHC-04	1 ~ 2" (27~51mm)	304 stainless steel
SFHC-05	1-1/2 ~ 2-1/2" (40~63mm)	304 stainless steel

Boat Drain Plugs

FEATURES & BENEFITS

- High-quality brass material, durable, anti-rust, non-fading, corrosion-resistant, sturdy and durable for long-term use
- The neoprene seal creates a high-quality waterproof seal, which is not easily deformed and has a good sealing effect
- A variety of size and style options, widely used
- Simple twist and lock operation,easy to use
- 2 drain plugs per set
- Use in the bottom hatch, lifeboat and so on

01 T-Handle Drain Plug



SFDP-0750-01



SFDP-1000-01



SFDP-1250-01

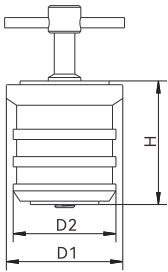

Model	Size	D1mm	D2mm	Hmm	Material	Seal
SFDP-0750-01	3/4"(19mm)	22	17	34	Brass	Neoprene
SFDP-1000-01	1"(25mm)	28	23	34		
SFDP-1250-01	1-1/4"(32mm)	34	30	34		

02 Snap Handle Drain Plug



SFDP-0750-02



SFDP-1000-02



SFDP-1250-02

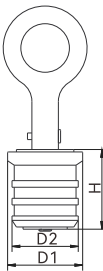

Model	Size	D1mm	D2mm	Hmm	Material	Seal
SFDP-0750-02	3/4"(19mm)	22	17	34	Brass	Neoprene
SFDP-1000-02	1"(25mm)	28	23	34		
SFDP-1250-02	1-1/4"(32mm)	34	30	34		

03 Drain Plugs



SFDP-0750-03



SFDP-1000-03



SFDP-1250-03

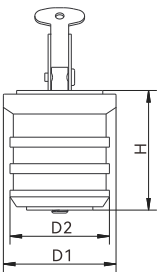

Model	Size	D1mm	D2mm	Hmm	Material	Seal
SFDP-0750-03	3/4"(19mm)	22	17	34	Brass	Neoprene
SFDP-1000-03	1"(25mm)	28	23	34		
SFDP-1250-03	1-1/4"(32mm)	34	30	34		

Non-return Valves

The check valve has a simple structure, can effectively prevent water from flowing back, and is made of high-quality materials with good sealing performance and high reliability. The middle connecting part can be unscrewed and is easy to use. There are two styles: in-line and 90 degrees. Different models make the check valve suitable for various types of water pumps, pipeline systems and other application scenarios, and have a wide range of applications.



SFENV1-W075-01
Hose Inlet: 3/4" - 1"(20-26.5mm)
Hose Outlet: 3/4"(20mm)
Angle: 90°



SFENV1-W100-01
Hose Inlet: 3/4" - 1"(20-26.5mm)
Hose Outlet: 1"(26.5mm)
Angle: 90°



SFENV1-W125-01
Hose Inlet: 1/4"-1 1/2"(33-38mm)
Hose Outlet: 1/4"(33mm)
Angle: 90°



SFENV1-W150-01
Hose Inlet: 1/4"-1 1/2"(33-38mm)
Hose Outlet: 1 1/2"(38mm)
Angle: 90°



SFINV1-Z100-01
Hose Inlet: 3/4" - 1"(20-26.5mm)
Hose Outlet: 3/4" - 1"(20-26.5mm)
Angle: In-line



SFINV1-Z150-01
Hose Inlet: 1/4"-1 1/2"(33-38mm)
Hose Outlet: 1/4"-1 1/2"(33-38mm)
Angle: In-line

Raw Water Strainers

Raw water strainers is a filter directly filter water suspended solids, particles and other impurities with a filter net, to reduce dirt, bacteria algae, rust, etc. in a pipe system, in this way to protect the pipe system and equipment and make them work properly.

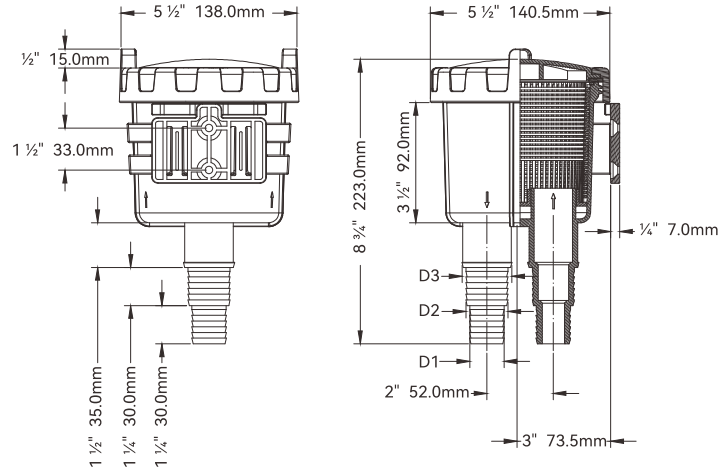
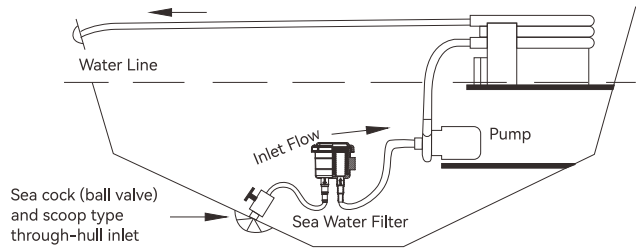

Technical Date

Model	Output Size	Recommended Hose Size	Recommended Input
SF-SWF003	D1: 25.4 mm(1")	25 mm	91 L/min. 24 GPM US
	D2: 31.8 mm(1-1/4")	32 mm	143 L/min. 37.8 GPM US
	D3: 38.1 mm(1-1/2")	38 mm	200 L/min.52.9 GPM US

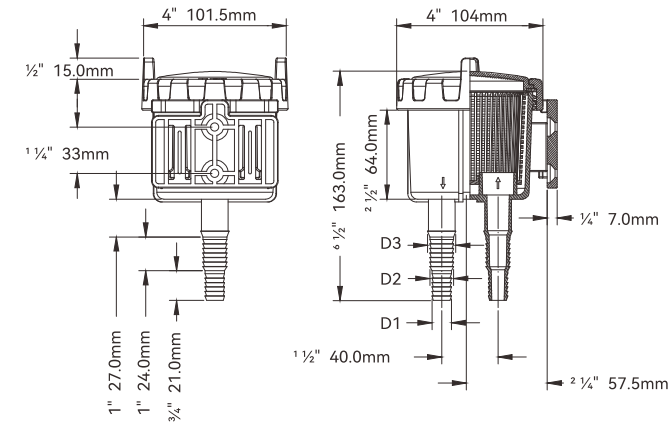

Technical Date

Model	Output Size	Recommended Hose Size	Recommended Input
SF-SWF004	D1: 12.7 mm(1/2")	13 mm	23 L/min. 6 GPM US
	D2: 15.9 mm(5/8")	16 mm	35 L/min. 9 GPM US
	D3: 19.0 mm(3/4")	19 mm	51 L/min. 13 GPM US

#316 COCKPIT DRAIN

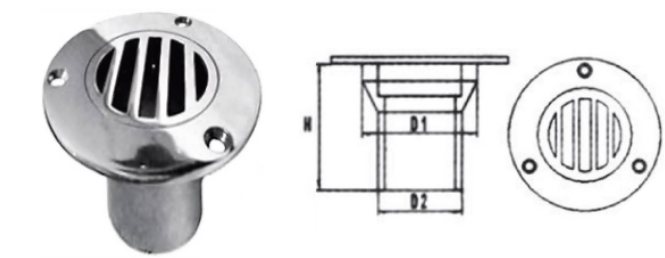

Model	H	D	C
SFCD-01	80mm	50mm	50mm

#316 Angle cockpit drain

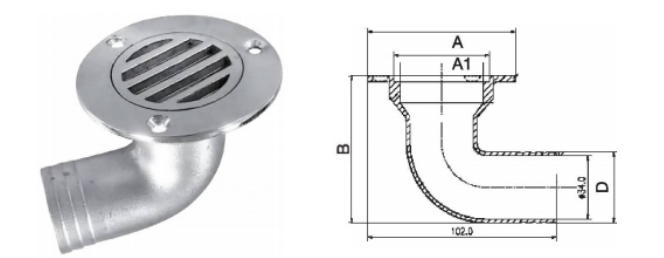

Model	A	A1	B	D
SFCD-02	80mm	50mm	79mm	38mm

Transom Exhaust Pipe, AISI316

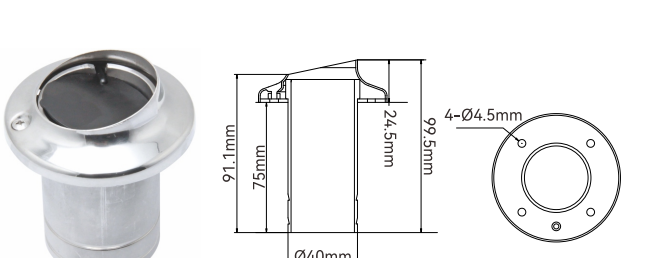

Model	Size	Weight
SFEP-40-01	40mm	237.5g

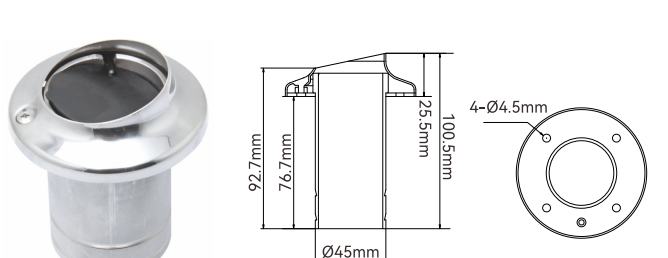

Model	Size	Weight
SFEP-45-01	45mm	271.7g

#316 Tank ventilator, angle

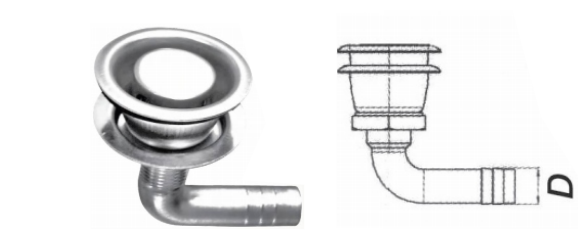

Model	Size
SFTV-01	5/8"(16mm)

#316 Tank ventilator, straight



Model	Size
SFTV-02	5/8"(16mm)

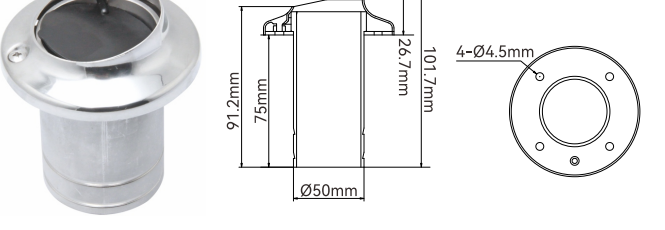

Model	Size	Weight
SFEP-51-01	51mm	291.7g

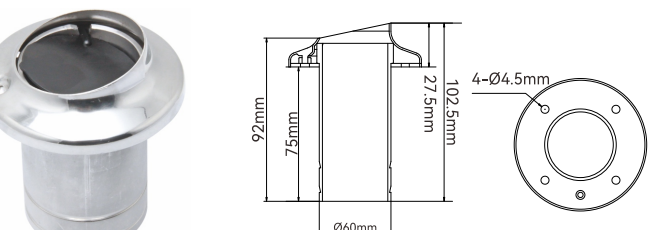

Model	Size	Weight
SFEP-60-01	60mm	372.8g

#316 Gas tank vent , angle

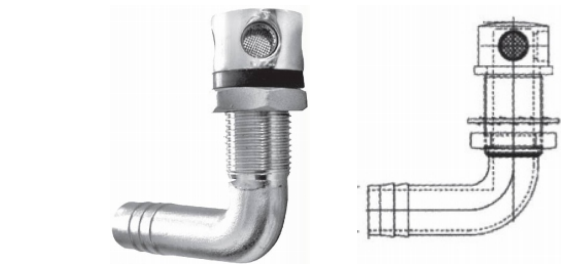

Model	Size
SFTV-03	5/8"(16mm)

#316 Gas tank vent , straight



Model	Size
SFTV-04	5/8"(16mm)

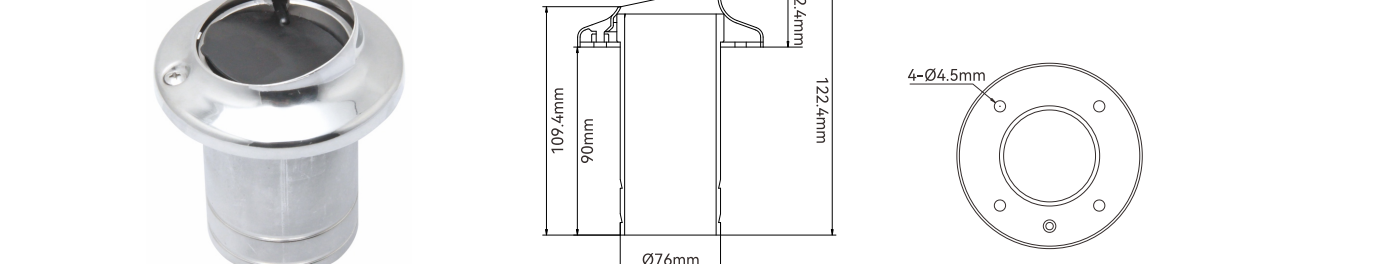

Model	Size	Weight
SFEP-76-01	76mm	508g

Nylon Cleats

- Highly durable
- Excellent tensile properties
- Easy installation
- Wide range of applications

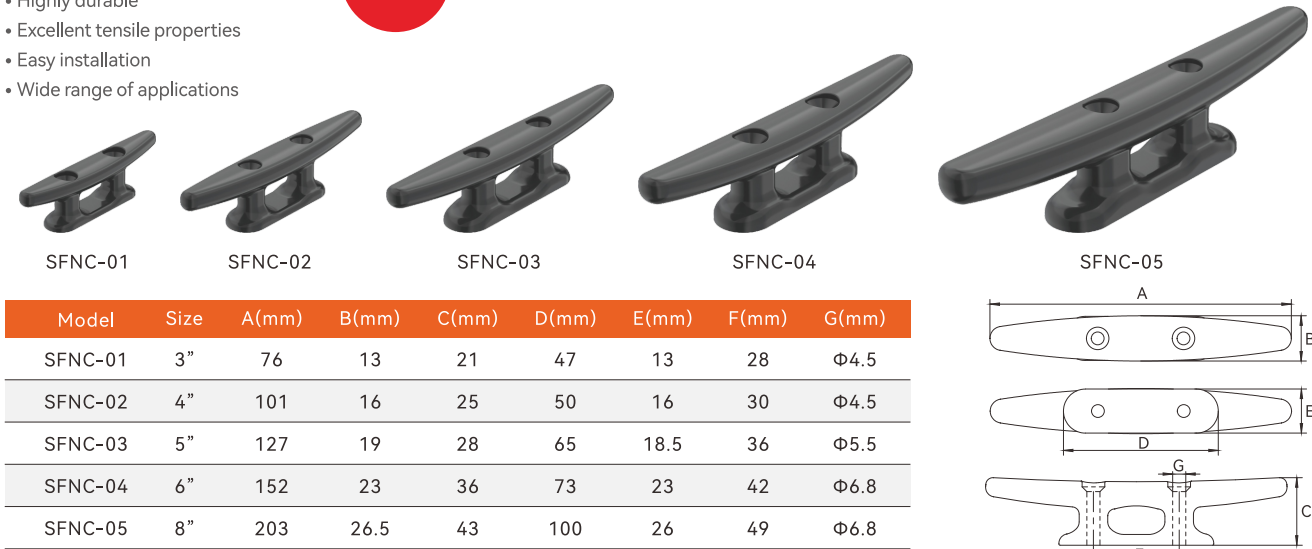

Model	Size	A(mm)	B(mm)	C(mm)	D(mm)	E(mm)	F(mm)	G(mm)
SFNC-01	3"	76	13	21	47	13	28	Φ4.5
SFNC-02	4"	101	16	25	50	16	30	Φ4.5
SFNC-03	5"	127	19	28	65	18.5	36	Φ5.5
SFNC-04	6"	152	23	36	73	23	42	Φ6.8
SFNC-05	8"	203	26.5	43	100	26	49	Φ6.8

Hollow Base Cleat,light Duty Aisi316

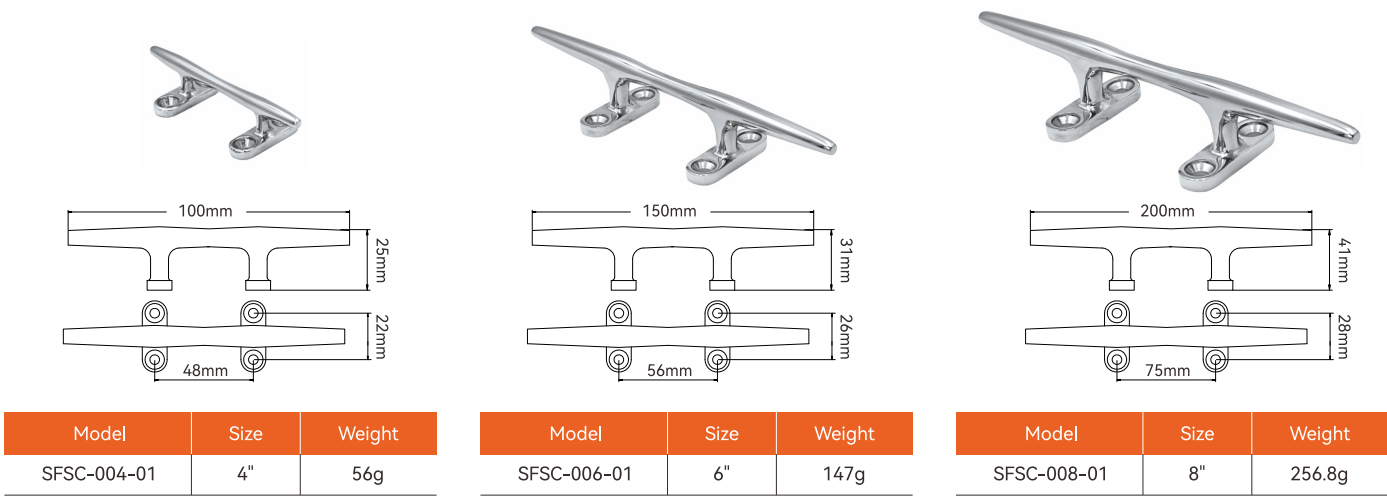

Model	Size	Weight
SFSC-004-01	4"	56g

Model	Size	Weight
SFSC-006-01	6"	147g

Model	Size	Weight
SFSC-008-01	8"	256.8g

#316 Cleat



Model	Size	Weight
SFSC-004-02	4"	82.8g

Model	Size	Weight
SFSC-006-02	6"	232.4g

Model	Size	Weight
SFSC-008-02	8"	362g

Bollard, Stamped, AISI316

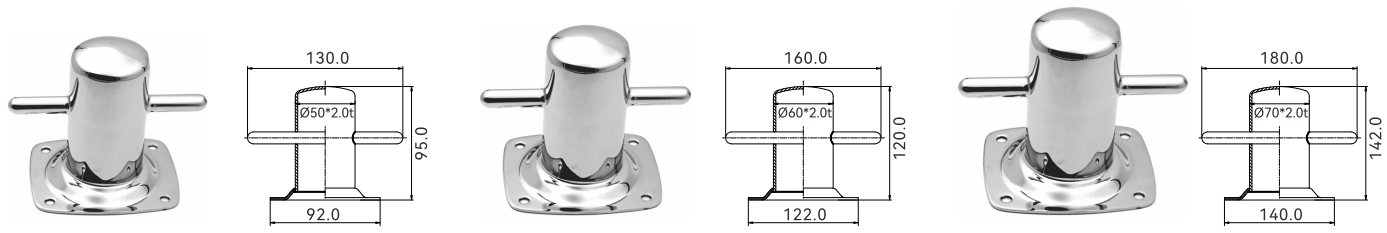

Model	Size	Height	Weight
SFSC-095-05	92x92mm	95mm	367.5g

Model	Size	Height	Weight
SFSC-120-05	97x122mm	120mm	618g

Model	Size	Height	Weight
SFSC-142-05	118x140mm	142mm	1255.3g

#316 Cleat

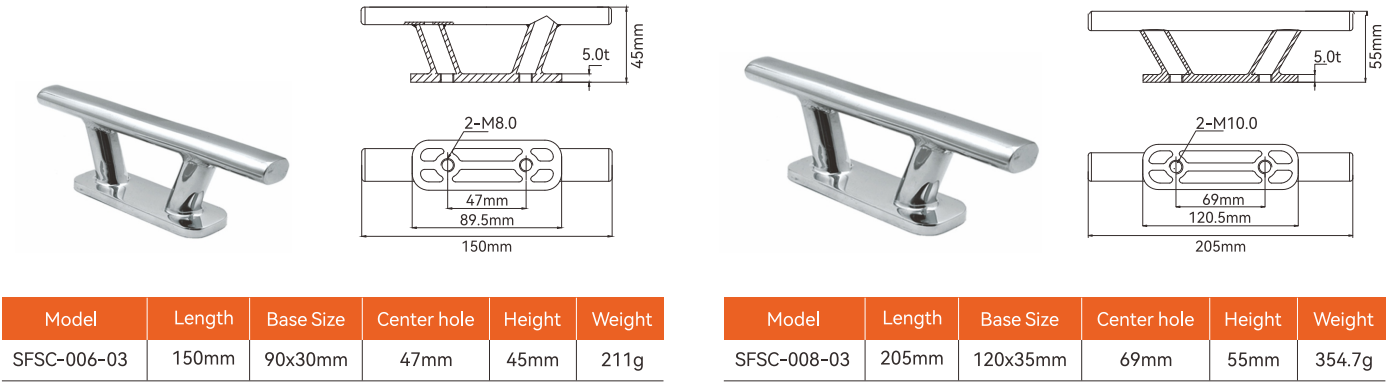

Model	Length	Base Size	Center hole	Height	Weight
SFSC-006-03	150mm	90x30mm	47mm	45mm	211g

Model	Length	Base Size	Center hole	Height	Weight
SFSC-008-03	205mm	120x35mm	69mm	55mm	354.7g

#316 Foldable cleat

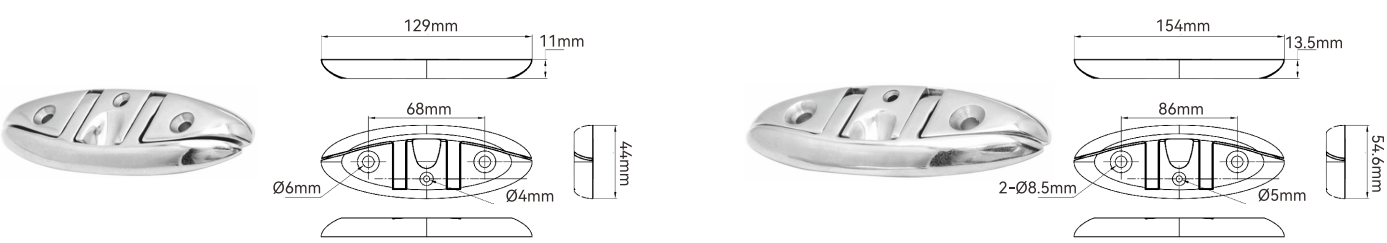

Model	Size	Weight
SFSC-005-04	5"	208g

Model	Size	Weight
SFSC-006-04	6"	418.6g

AISI316 Anchor Connector

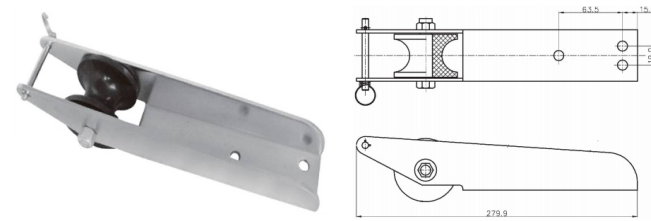

Model	Length	Width	Height	Roller
SFAR-02	11"(279mm)	2"(51mm)	2-1/8"(53.5mm)	2-1/2"x1-3/4"

Selflauching bow rollers, AISI316

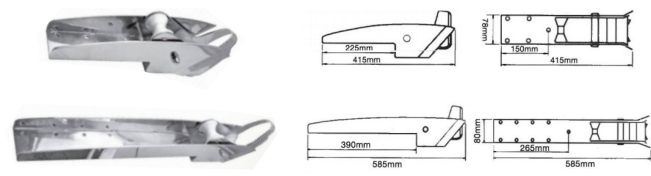

Model	Length	Width	Suit for anchor
SFAR-04	16.5"(425mm)	3.07"(78mm)	7.5-15kg
SFAR-05	23"(585mm)	3.15"(80mm)	10-20kg

AISI316 Chain Stopper

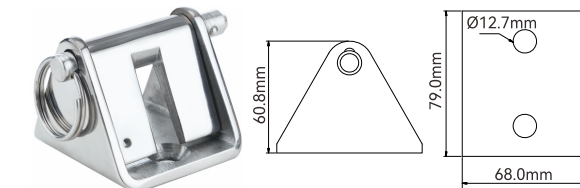

Model	Size	Suit chain	Weight
SFAC-80-01	80x70mm(3-1/8"x2-11/16")	8-10mm(5/16"-3/8")	674g

AISI316 Double Swivel Anchor Chain

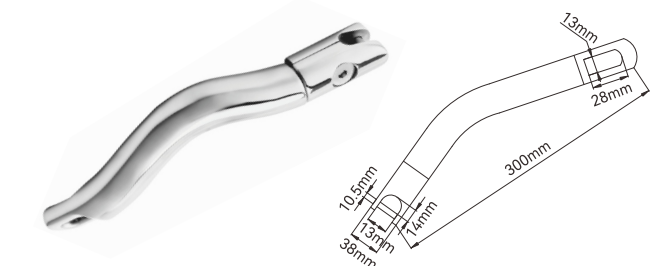

Model	Size	Suit chain	Weight
SFAC-300-05	300mm	10-12mm(3/8"-1/2")	2240g

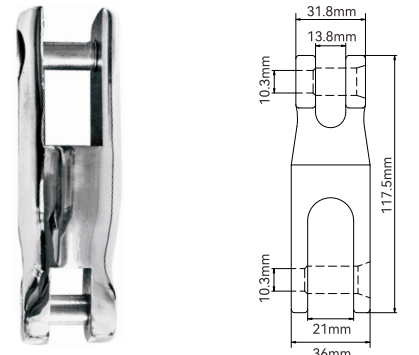

Model	Size	Suit chain	Weight
SFAC-115-02	115mm	10-12mm(3/8"-1/2")	458.8g

AISI316 Swivel Anchor Chain

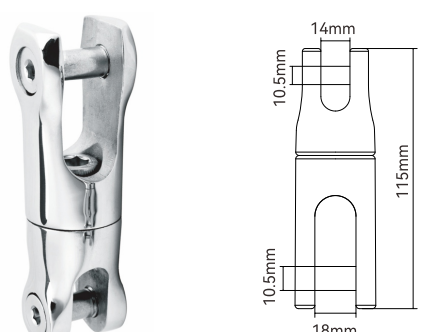

Model	Size	Suit chain	Weight
SFAC-115-03	115mm	10-12mm(3/8"-1/2")	473.1g

AISI316 Double Swivel Anchor Chain

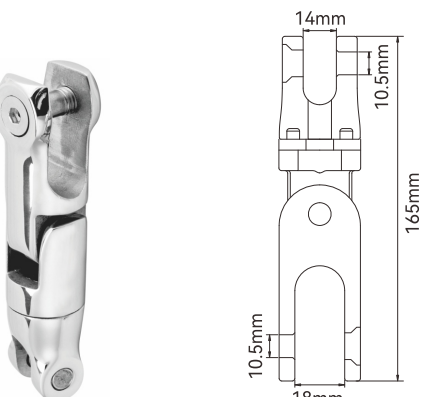

Model	Size	Suit chain	Weight
SFAC-165-04	165mm	10-12mm(3/8"-1/2")	657.6g

#316 Louverd vent



Model	Slots	Width x Height	Length	Weight
SFDV-110-120-05	3	4-3/8"x1-1/2"	8-1/4"	202.8g

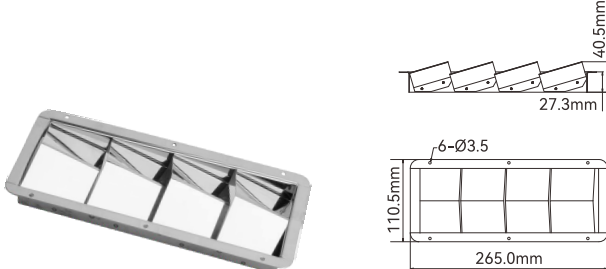

Model	Slots	Width x Height	Length	Weight
SFDV-110-265-05	4	4-3/8"x1-1/2"	10"	255g

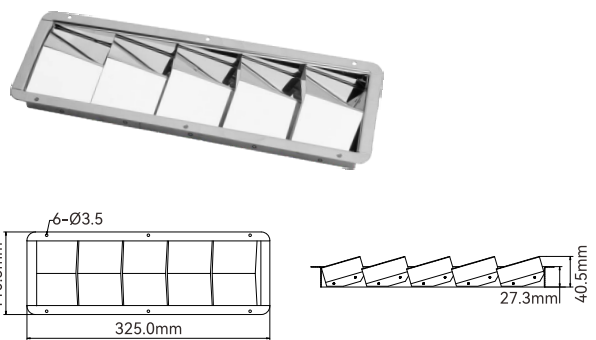

Model	Slots	Width x Height	Length	Weight
SFDV-110-325-05	5	4-3/8"x1-1/2"	12-7/8"	310g

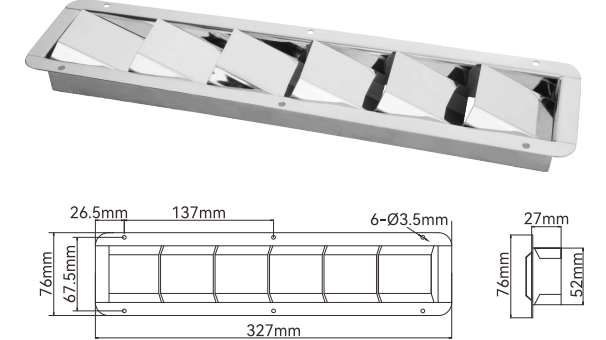

Model	Slots	Width x Height	Length	Weight
SFDV-75-330-05	6	3"x1-1/4"	12-7/8"	268g



Model	Slots	Width x Height	Length	Weight
SFDV-75-430-05	8	3"x1-1/4"	16-13/16"	347.3g

Butterfly Vent, AISI304

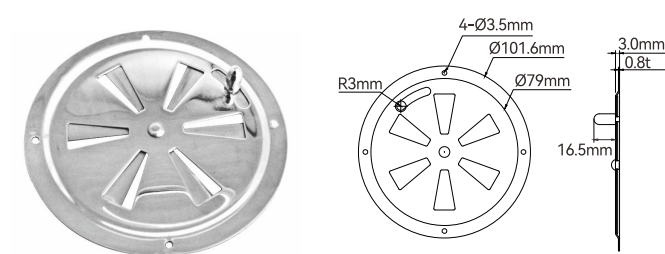

Model	Size	Weight
SFVC-04-03	4"	75.3g

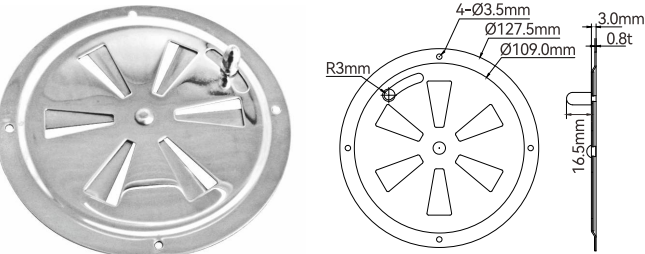

Model	Size	Weight
SFVC-05-03	5"	110g

Stainless Steel Louvered Vent

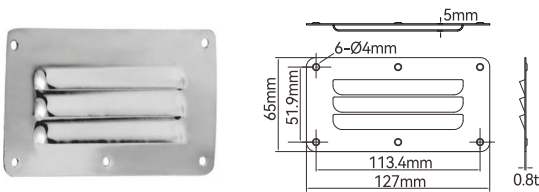

Model	Length	Height	Weight
SFDV-127-65-04	5"(127mm)	2.56"(65mm)	47.5g

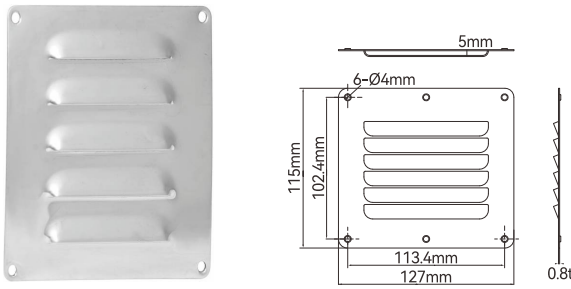

Model	Length	Height	Weight
SFDV-115-127-04	4.53"(115mm)	5"(127mm)	90.5g

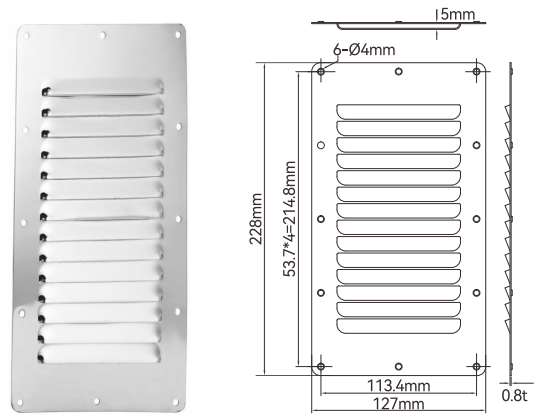

Model	Length	Height	Weight
SFDV-127-228-04	5"(127mm)	8.97"(228mm)	180g

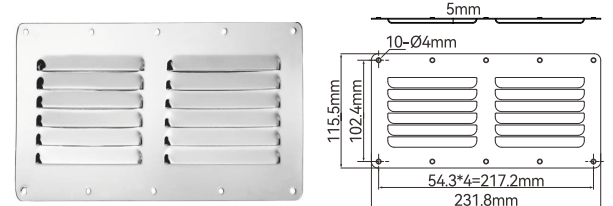

Model	Length	Height	Weight
SFDV-230-115-04	9.13"(230mm)	4.53"(115mm)	167g

Midget vent, AISI316



Model	Size
SFDV-44-06	43.3x42.4mm



Model	Size
SFDV-56-06	56.5x55.1 mm

Round Louvered Vent AISI304

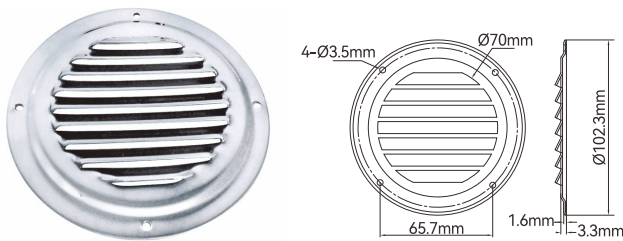

Model	Size	Weight
SFVC-04-04	4"	64g

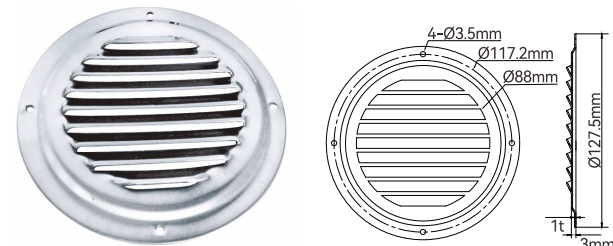

Model	Size	Weight
SFVC-05-04	5"	92.2g

Telescoping Drop Ladder, Mirror Polished

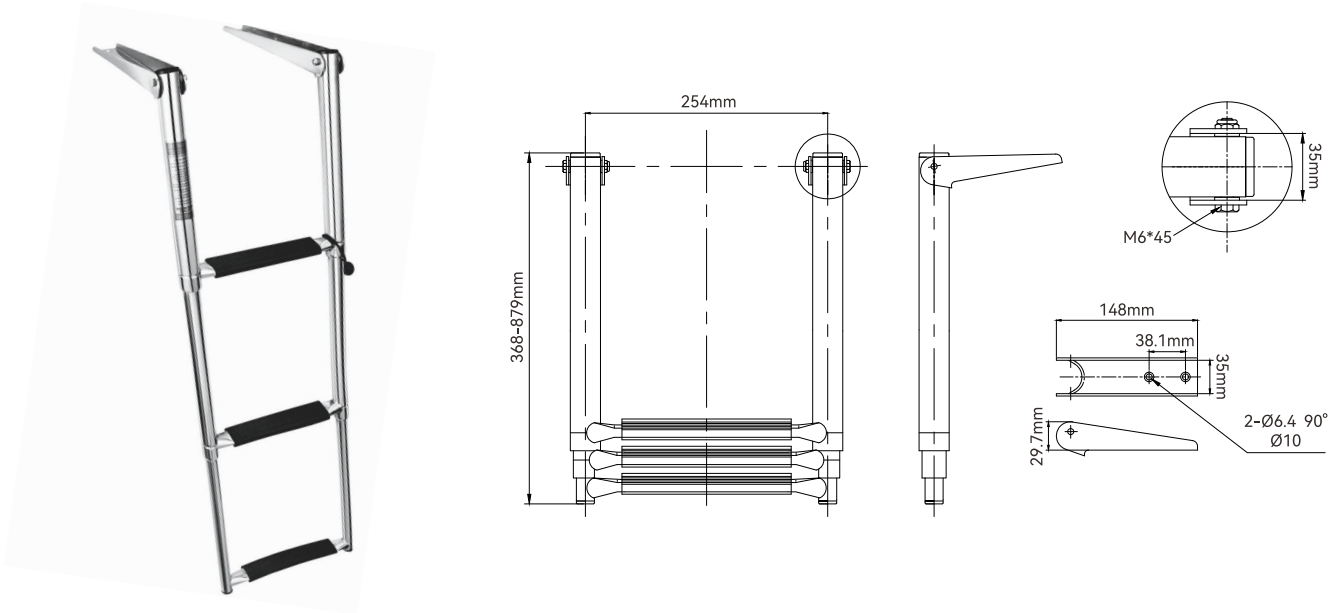

Model	Step	L. Deployed	L.Stowed	Centrum W	Color	Weight
SFLD-03-01	3 Step	35"(875mm)	14.5"(370mm)	10"(254mm)	Black Step	2436.8g

AISI316 FOLDING LADDER, Mirror Polished

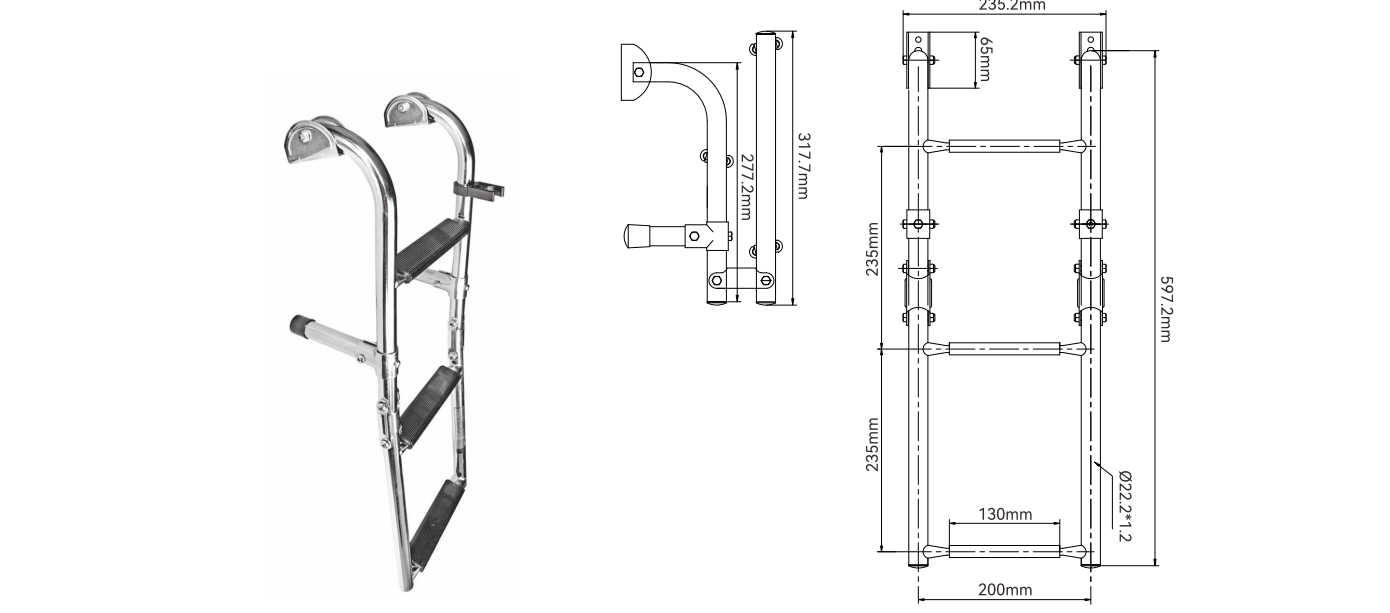

Model	Step	L. Deployed	L.Stowed	Centrum W	Material	Color	Weight
SFLD-03-02	1+2=3 step	24"(600mm)	12.5"(320mm)	8"(200mm)	Plastic step	Black Step	1708.7g

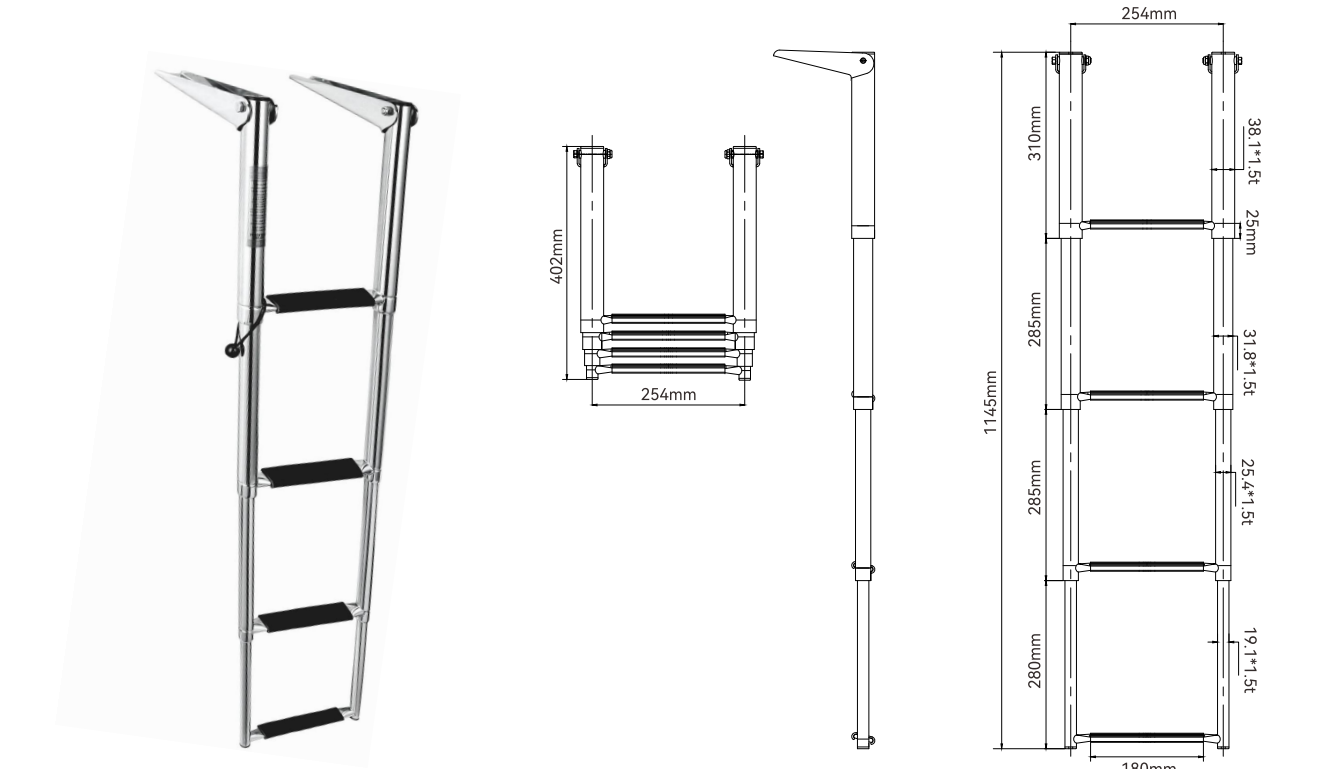

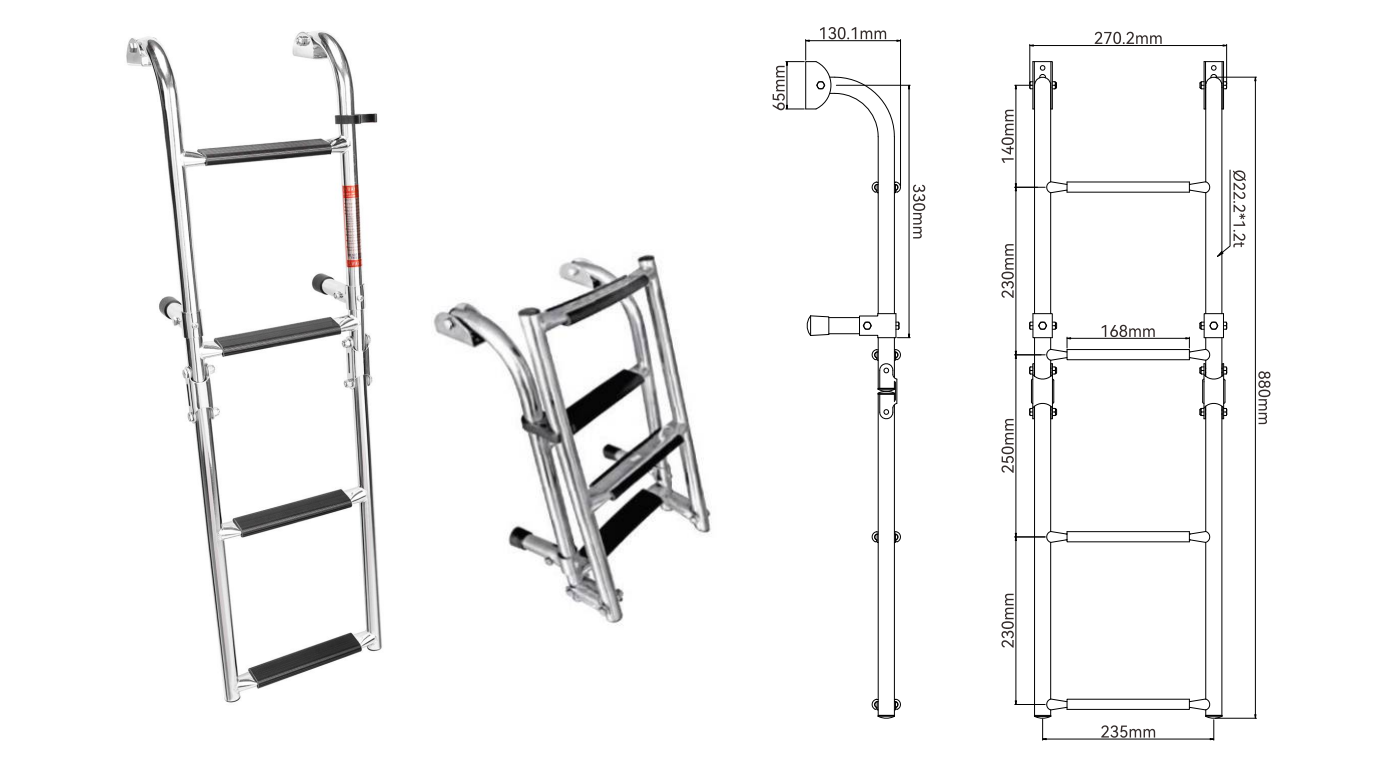

Model	Step	L. Deployed	L.Stowed	Centrum W	Color	Weight
SFLD-04-01	4 Step	45.5"(1145mm)	15.5"(395mm)	10"(254mm)	Black Step	3675.7g



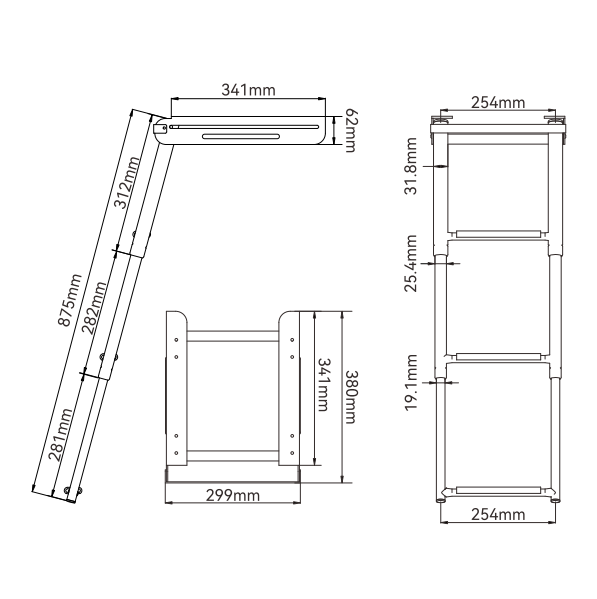

Model	Step	L. Deployed	L.Stowed	Centrum W	Material	Color	Weight
SFLD-04-02	2+2=4 step	34.5"(880mm)	18"(450mm)	9.5"(235mm)	Plastic step	Black Step	2291.8g

Bracket Telescopic Ladder With Stopper, Mirror Polished



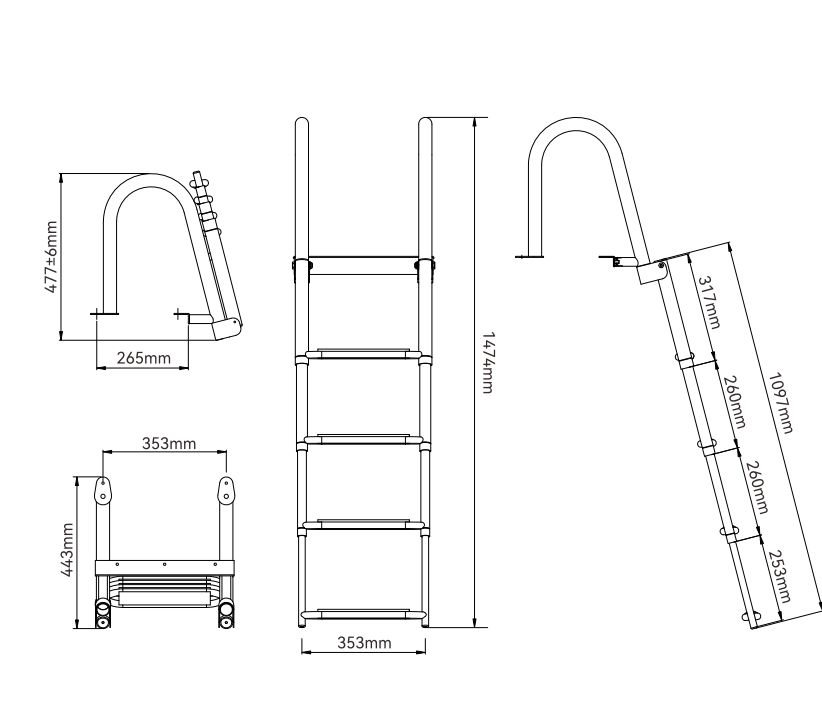

Model	Step	Width	L. Deployed	Color	Weight
SFLD-03-03	3 Step	254mm	35"(875mm)	Black Step	3.73kg

Heavy Handrail Ladder With Double Tube Step



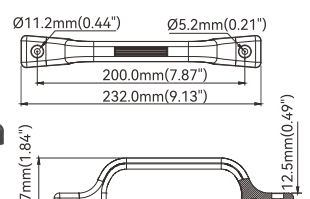

Model	Step	L. Deployed	L.Stowed	Centrum W	Weight
SFLD-04-04	4 Step	58"(1474mm)	18.8"(477mm)	13.9"(353mm)	7.42kg

Grab Handle

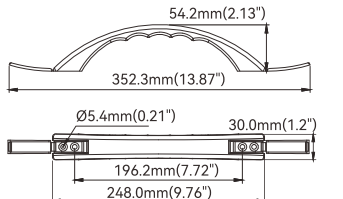

Model	Size(mm)	Color	Material
SFDK1-01	232*46.7*12.5	White	PA66
SFDK2-01	232*46.7*12.5	Black	PA66

Arch Assist Handle



Model	Size(mm)	Color	Material
SFDK1-02	248*30*54.2	White	PP
SFDK2-02	248*30*54.2	Black	PP

Heavy duty oval handrail



Model	Stud	Overall length
SFHD3-08-01	M8x50mm	8-5/8"

Model	Stud	Overall length
SFHD3-12-01	M8x50mm	12"



Model	Stud	Overall length
SFHD3-16-01	M8x50mm	16"



Model	Stud	Overall length
SFHD3-18-01	M8x50mm	18"

Model	Stud	Overall length
SFHD3-24-01	M8x50mm	24"



#316 Round handrail, welded round base



Model	Round	Length
SFHD3-08-02	22mm	8"(200mm)

Model	Round	Length
SFHD3-12-02	22mm	12"(300mm)

Model	Round	Length
SFHD3-20-02	22mm	20"(500mm)



Model	Round	Length
SFHD3-32-02	22mm	32"(800mm)

Model	Round	Length
SFHD3-40-02	22mm	40"(1000mm)

#316 Classic Slam latch, 2"



Model	Cut-out	LOCK	diameter
SFSL-01	50mm	Non-locking	61mm



Model	Cut-out	LOCK	diameter
SFSL-02	50mm	Non-locking	61mm

#316 Compression slam lift handle



Model	Cut-out	LOCK	diameter
SFSL-03	50mm	Non-locking	62mm

#316 Square lift ring



Model	Size
SFSL-04	76x58mm

#316 Casted pull ring round



Model	Size	Height	Type
SFSL-05	2"(50mm)	18mm	Round

#316 Casted pull ring square



Model	Size	Height	Type
SFSL-06	2"(50mm)	18mm	Square

#316 pull ring, stamped



Model	Height	Width	Length
SFSL-07	7/16"	2-3/16"(56mm)	2-9/16"(66mm)



Model	Height	Width	Length
SFSL-08	7/16"	1-3/4"(44mm)	1-1/2"(38mm)



Model	Height	Width	Length
SFSL-09	5/16"(8.4mm)	2-3/16"(57mm)	3" (76mm)

#316 pull ring, stamped

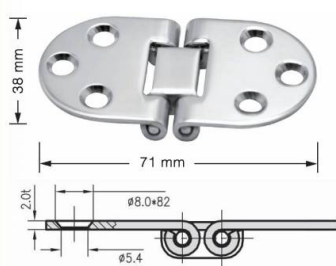

Model	Size
SFHS-01	71x38mm

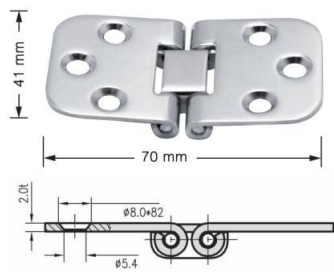

Model	Size
SFHS-02	70x41 mm

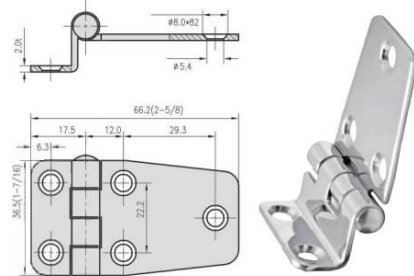

Model	Size
SFHS-03	66x36x12.7mm

#316 pull ring, stamped

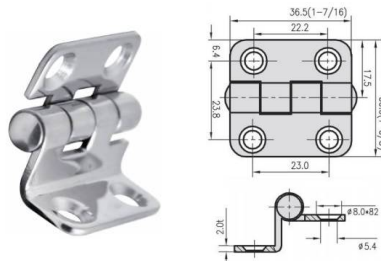

Model	Size
SFHS-04	71x38mm



Model	Size
SFHS-05	40x60x2mm



Model	Size
SFHS-06	40x77mm

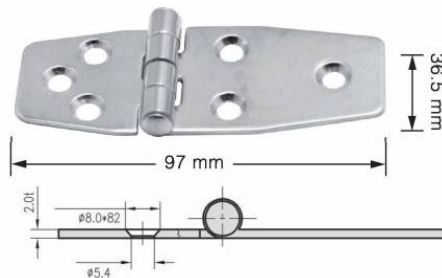

Model	Size
SFHS-07	36.5x97mm

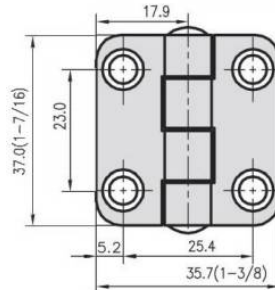

Model	Size
SFHS-08	36.5x35.7mm

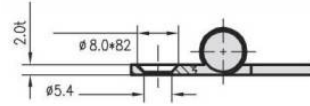

#316 pull ring, stamped

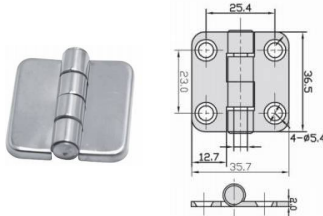

Model	Size
SFHS-09	40x40x2mm

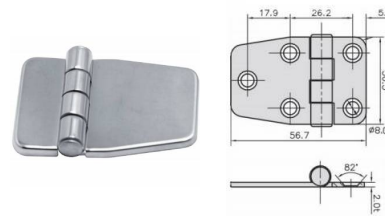

Model	Size
SFHS-10	40x59x2mm

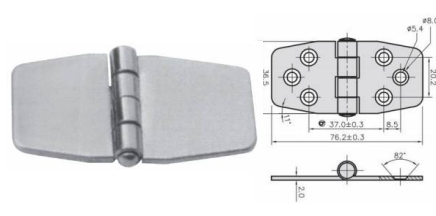

Model	Size
SFHS-11	40x76mm

#316 door holder



Model	Base size	Height
SFDH-01	1-9/16"x1-5/16" (40x32mm)	1-5/8"(40mm)



Model	Base size	Height
SFDH-02	1-1/16"x1-1/8" (26.5x28mm)	1-1/2"(38mm)

#316 Foldable step

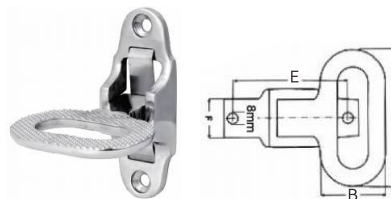

Model	L	B	E
SFFS-01	80mm	50mm	90mm

New improvement of clamp, with rubber plate protect rail.

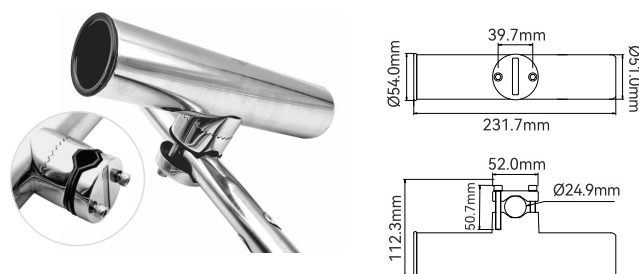

Model	Suitable Tube Size	I.D.	Length	Weight
SFRH03-02	1"-1.1/4"(25-32mm)	1-5/8"(42mm)	9"(230mm)	782.5g

Decking Rod Holder, AISI316



Model	Size	Weight
SFRH02-01	2"	1031.2g

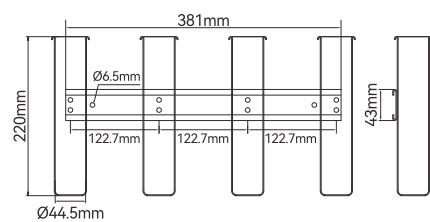

Model	I.D.	H x L	Rod	Weight
SFRH04-04-01	1-3/4"(45mm)	8.66x15.1"(220x384mm)	4 Rod	1357.2g

AISI 316 heavy casted head which is very strong Hidden liner which is more streamlined
Welded cast bar 1/4" wide * 1/2" tall, excellent function

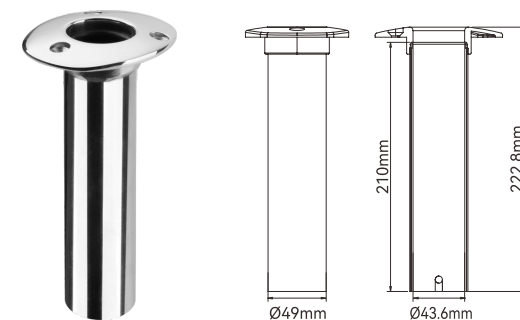

Model	Flange degree	Weight
SFRH01-90-01	90dr	713g

Stamped Head,Light Duty

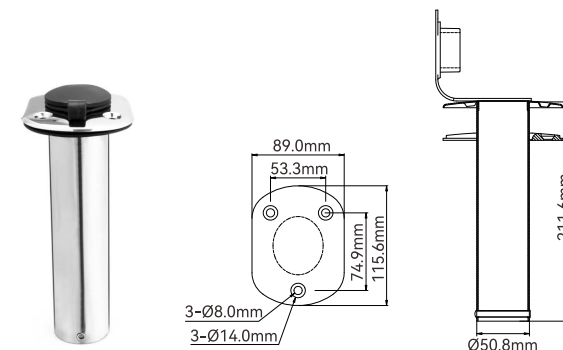

Model	Flange degree	Liner I.D.	Length	Weight
SFRH01-90-02	90dr	2"	9"	488.8g

Model	Flange degree	Liner I.D.	Length	Weight
SFRH01-90-03	90dr	40mm	215mm	308.3g

Fishing Rod Holder

FEATURES & BENEFITS

- Multi-size adaptability: Offering three different sizes, designed for fishing enthusiasts, it can be adapted to various types and sizes of boats to meet the needs of different fishing scenarios.
- Universal joint pin design: The universal joint pin design effectively prevents the fishing rod from rotating within the tube, protecting the rod while ensuring safe and stable storage.
- Quick Installation: The installation process is quick and easy,requiring no complex tools and can be completed in a few minutes.
- Portability and Durability: The material is lightweight, strong, corrosion-resistant and heat-resistant, which ensures the durability under outdoor use; the assembled design is easy to carry to any scene.



Effectively prevents rod rotation within tube
Protects fishing rods for secure and stable storage.

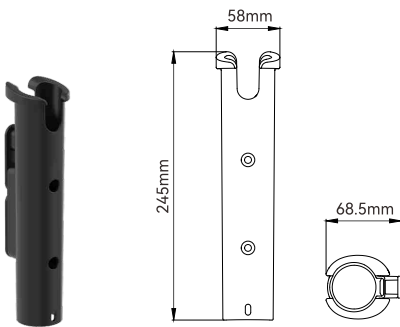

Model	Name	Material	Net weight	Color
SFRH04-01-02	SINGLE ROD HOLDER	PP+GF	145.4g	Black

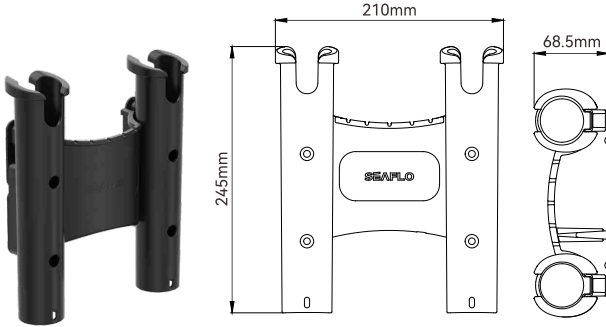

Model	Name	Material	Net weight	Color
SFRH04-02-02	DOUBLE ROD HOLDER	PP+GF	379.3g	Black

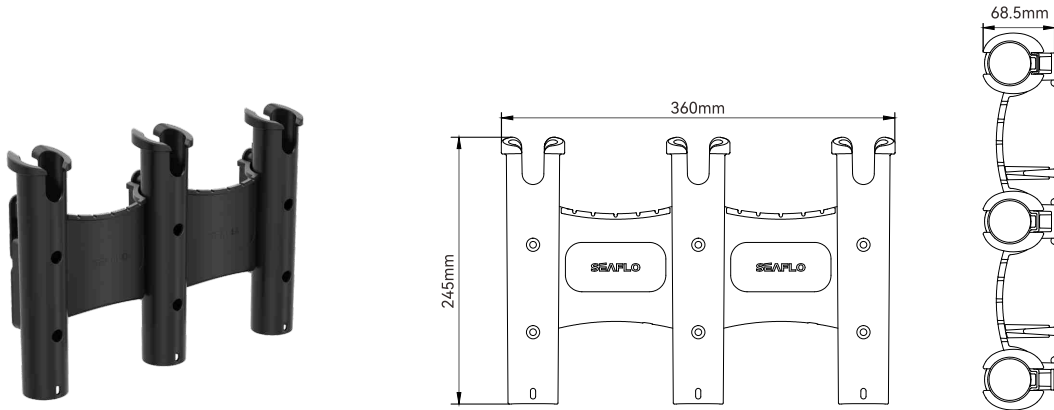

Model	Name	Material	Net weight	Color
SFRH04-03-02	3-RACKROD HOLDER	PP+GF	613.2g	Black

Quick Lift Rod Holder

FEATURES & BENEFITS

- Rapid Lifting Adjustment: Realize the rapid adjustment of the height of the fishing rod, adapt to different fishing needs.
- Stable Support: Provides stable support to ensure the rod is stable and does not shake.
- Portable and easy to install: compact design, easy to carry to various fishing locations, easy and quick to install.
- Broad adaptability: Integrates support, adjustment, and protection, catering to diverse fishing environments and fulfilling varied demands.



Rapid Lifting Adjustment
Stable Support

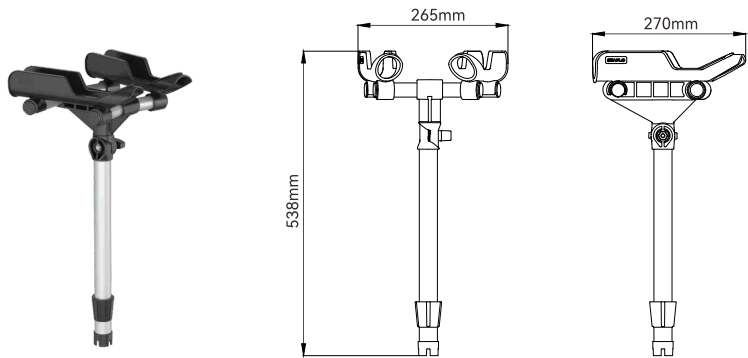

Model	Name	Material	Net weight	Color
SFRH06-02-01	2 in 1 Rod Holder Mount	PP+Al	972g	Black + aluminum

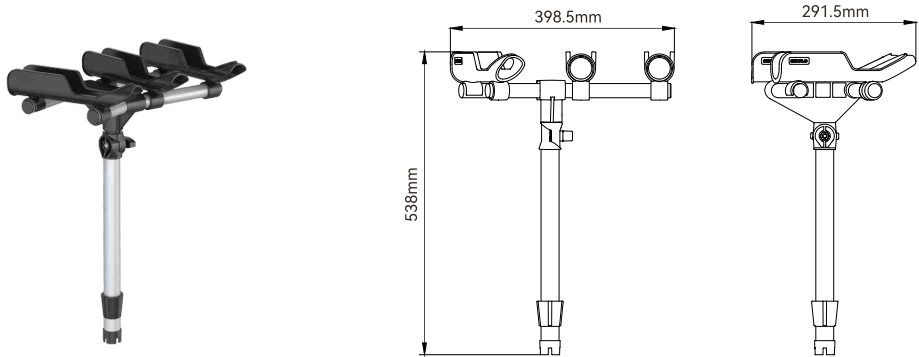

Model	Name	Material	Net weight	Color
SFRH06-03-01	3 in 1Rod Holder Mount	PP+Al	1232g	Black + aluminum

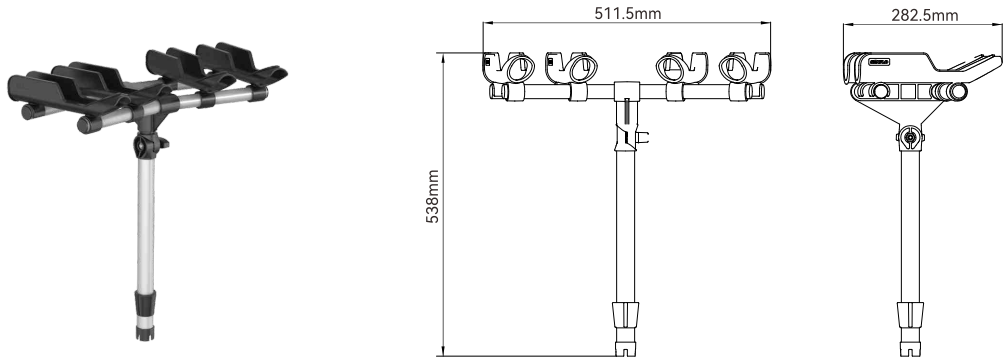

Model	Name	Material	Net weight	Color
SFRH06-04-01	4-in-1 Rod Holder Mount	PP+Al	1467.5g	Black + aluminum

Bait & Fillet Table

FEATURES & BENEFITS

- One-piece molded polypropylene material
- Multi-functional storage
- Easy to disassemble design
- Enhanced practicality
- Hook hole on the left side
- Drainage holes for efficient water drainage
- Incorporate placement holes for fish grippers and knife slots

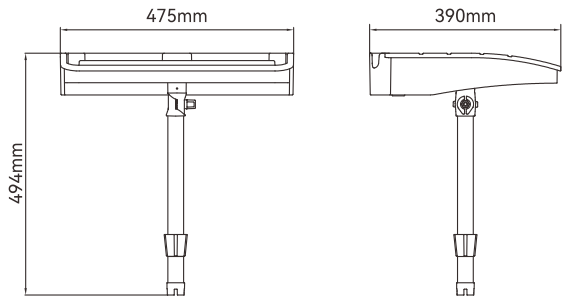

Model	Name	Material	Net weight	Color
SFBCB-01	Small Bait Table	PP+GF	2342g	White + Aluminum

FEATURES & BENEFITS

- One-piece molded polypropylene material
- Multi-functional storage
- Easy to disassemble design
- Enhanced practicality
- Hook hole on the left side
- Drainage holes for efficient water drainage
- Incorporate placement holes for fish grippers and knife slots
- Provide fishing rod holder storage compartments and rod storage holes on both sides

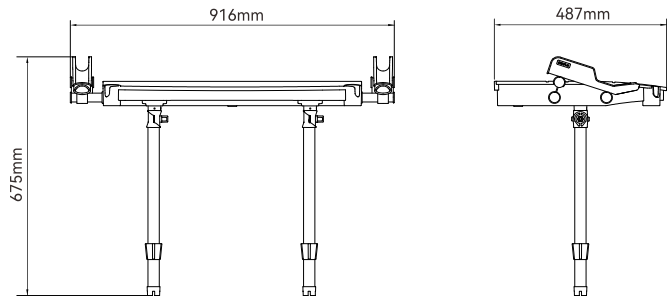
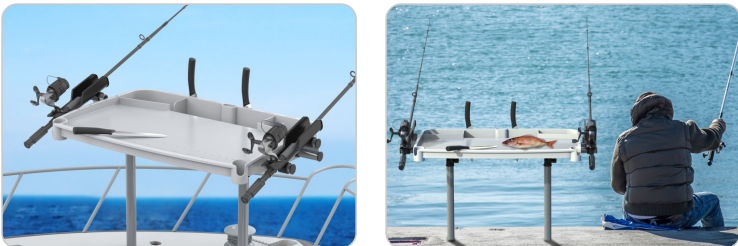

Model	Name	Material	Net weight	Color
SFBCB-02	Large Bait Table	PP+GF	4792g	White + Aluminum

Pontoon Storage Blocks

SEAFLO Pontoon Storage Blocks are a must have for long-term, winter or fall storage of your pontoon. Their rugged design keeps your pontoon high off the ground and dry to preserve the lifetime of your hull. Each block is capable of holding 4,000 lbs, for a total holding capacity of 16,000 lbs among the 4 blocks.

FEATURES & BENEFITS

- Keeps Your Pontoon Hull High and Dry off of the Ground
- Designed for Ultimate Strength and Contoured to your Pontoon Hull
- Specially Formulated Anti-Ultraviolet, Chemical Resistant and Impact Resistant Composite Material
- Great for Fall and Winter Pontoon Storage
- Stacking Fitment Design for Easy Storage
- 4 Blocks are Included in Each Box

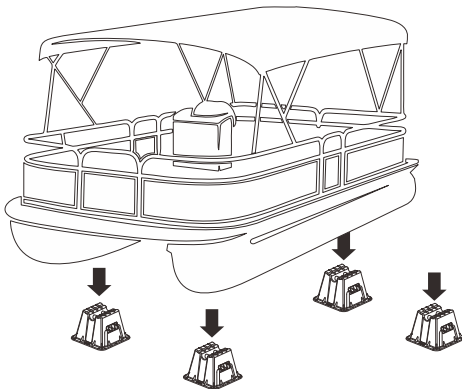

INSTALLATION DIMENSION DRAWING

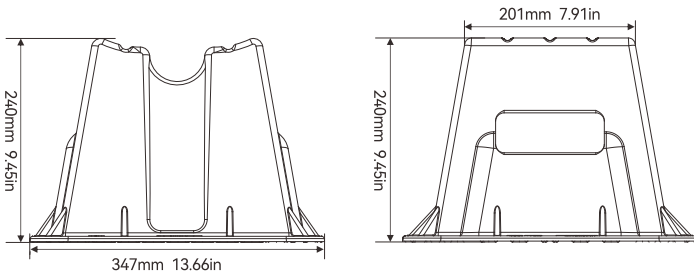
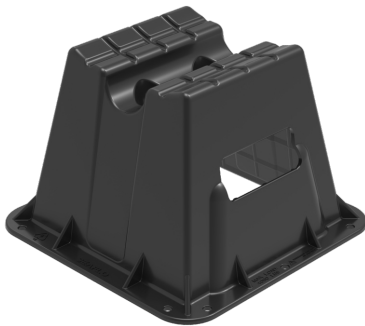

Model	Description	Dimensions
SFPSB-04-01	Pontoon Storage Blocks, set of four	13-1/2" x 13-1/2" x 9-1/2"



Mushroom Anchor.Vinyl Coated



Model	SFAN-08-05	SFAN-10-05	SFAN-15-05	SFAN-20-05	SFAN-25-05
Size	8 lb	10 lb	15 lb	20 lb	25 lb

River Anchor Vinyl Coated



Model	SFAN-12-06	SFAN-15-06	SFAN-18-06
Size	12 lb	15 lb	18 lb

Oval Type Downrigger Weight, Cast Iron Material And Lead Material



SFDW-04-01

SFDW-06-01

SFDW-08-01

SFDW-10-01

SFDW-12-01

Model	Size	Total Length
SFDW-04-01	4 lb	159mm
SFDW-06-01	6 lb	174mm
SFDW-08-01	8 lb	186mm
SFDW-10-01	10 lb	197mm
SFDW-12-01	12 lb	205mm

Navy Anchor Vinyl Coated



Model	Size	Model	Size	Model	Size
SFAN-10-07	10 lb	SFAN-15-07	15 lb	SFAN-20-07	20 lb

Wiring Harness



16 AWG wiring harness with on-off switch car adaptor
Length: 95.27"
Molded 2-pin connector: Yes



18 AWG wiring car adaptor
Length: 11.81"
Molded 2-pin connector: Yes

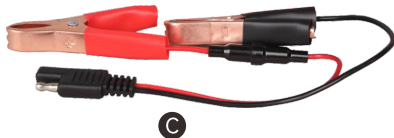

18 AWG wiring 30-amp battery clips
Length: 12.80"
Molded 2-pin connector: Yes



18 AWG wiring harness with on-off switch, two 30-amp battery clips
Length: 98.43"
Molded 2-pin connector: Yes

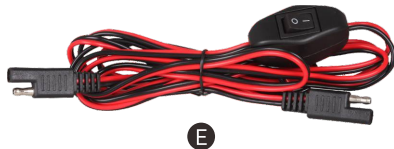

18 AWG wiring harness with on-off switch
Length: 92.52"
Molded 2-pin connector: Yes

Fresh Water Pump Strainers



	51S01	52S01	52S02
Size:	1/2"-14 MNPT	3/4" Male Quick Attach	3/4" Male Quick Attach
Fitting Type:	1/2"-14 FNPT Inline Filter / Strainer	1/2" Hose Barb	1/2"-14 FNPT Inline Filter / Strainer
Mesh Size:	50	50	50

Pressure Switches



	01 Series	02 Series	51 New/55/56A Series
Pressure Range	17-100 PSI	17-60 PSI25 A	60 PSI
Max Amp.	15 A	50	20 A
Suitable For	21/22/33/41 short/42 short/43 short	41 long/42 long/43 long	51 New/55/56A

Pex Pipe Fittings

- Compatible with PEX or PE-RT pipe
- Lead Free, Corrosion Resistant, Light Weight, High DurabilityApplicable to RV, drinking water, activity room, HVAC system and other fields



SFFE1-1212-01
Size: 1/2"Barb x 1/2"Barb
Fitting Type: 1/2" Elbow Tower Fitting
Material: PA66



SFFT1-1212-01
Size: 1/2"Barb x 1/2"Barb x 1/2"Barb
Fitting Type: 1/2" Tee Tower Fitting
Material: PA66



SFFE1-1220-01
Size: 1/2"-14MNPT x 1/2"Barb
Fitting Type: 1/2" X 1/2" MNPT Adapter Elbows
Material: PA66



SFFT1-1220-01
Size: 1/2"-14MNPT x 1/2"Barb x 1/2"Barb
Fitting Type: 1/2" X 1/2"X 1/2" MNPT Tee Fitting
Material: PA66





























SFFS1-1220-01
Size: 1/2"-14FNPT x 1/2"Barb
Fitting Type: 1/2" X 1/2" FNPT Swivel Adapter
Material: PA66



SFFN1-1220-01
Size: 1/2"-14FNPT x 1/2"Barb
Fitting Type: 1/2" X 1/2" FNPT Swivel Elbow
Material: PA66

Fresh Water Pump Fittings

	21F001 Size: 15/32" X 3/8" Barb Fitting Type: HB Elbow Fitting w/ O-Ring Material: PA		23F003 Size: 5/8" QA x 1/4" Barb Fitting Type: HB Straight Fitting w/ O-Ring Material: PA
	21F002 Size: 15/32" X 1/2" Barb Fitting Type: HB Elbow Fitting w/ O-Ring Material: PA		23F004 Size: 5/8" QA x 3/8" Barb Fitting Type: HB Straight Fitting w/ O-Ring Material: PA
	21F003 Size: 1/4" x 1/4" QA Fitting Type: TUBE Elbow Fitting w/ O-Ring Material: POM		23F005 Size: 5/8" QA x 1/2" MNPT Fitting Type: MNPT Elbow w/ O-Ring Material: Black Nylon
	21F004 Size: 15/32" X 3/8" Barb Fitting Type: HB Elbow Fitting w/ O-Ring Material: PA		23F006 Size: 5/8" QA x 1/2" MNPT Fitting Type: MNPT Elbow w/ O-Ring Material: Black Nylon
	21F005 Size: 15/32" X 1/4" Barb Fitting Type: HB Elbow Fitting w/ O-Ring Material: PA		41F001 Size: 3/4" QA x 1/2" Barb Fitting Type: HS Elbow Fitting w/ O-Ring Material: Black Nylon
	23F001 Size: 5/8" QA x 3/8" Barb Fitting Type: HB Straight Fitting w/ O-Ring Material: PA		41F002 Size: 3/4" QA x 1/2" MNPT Fitting Type: MNPT Elbow w/ O-Ring Material: Black Nylon
	23F002 Size: 5/8" QA x 3/8" Barb Fitting Type: HB Elbow Fitting w/ O-Ring Material: PA		41F003 Size: 3/4" QA x 1/2" Barb Fitting Type: HS Straight Fitting w/ O-Ring Material: Black Nylon

	41F004 Size: 3/4" QA x 1/2" MNPT Fitting Type: MNPT Straight w/ O-Ring Material: Black Nylon		51F003 Size: 1/2" -14 FNPT x 1/2" Barb Fitting Type: HSE Barb Elbow Fitting Material: POM & PP
	41F005 Size: 3/4" QA x 1/2" Fitting Type: TUBE Straight w/ O-Ring Material: Black Nylon		51F004 Size: 1/2"-14 FNPT x 1/2"-14 MNPT Fitting Type: MNPT Elbow Fitting Material: POM & PP
	41F006 Size: 3/4" QA x 3/4" Barb Fitting Type: HS Straight Fitting w/ O-Ring Material: Black Nylon		51F005 Size: 1/2" -14FNPT x 3/8" Barb Fitting Type: HSE Barb Elbow Fitting Material: POM & PP
	41F007 Size: 3/4" QA x 3/4" Barb Fitting Type: Elbow Fitting w/ O-Ring Material: Black Nylon		51F008 Size: 1/2" -14FNPT x 3/4" Barb Fitting Type: HSE Barb Straight Fitting Material: POM & PP
	42F001 Size: 1/2" FNPT x G 1/2" Fitting Type: NPT Standard to G Standard Material: Copper		51F009 Size: 1/2" FNPT x1/2" FNPT Fitting Type: HSE Barb Straight Fitting Material: POM & PP
	51F001 Size: 1/2" -14 FNPT x 1/2" Barb Fitting Type: HSE Barb Straight Fitting Material: POM &PP		51F010 Size: 1/2" FNPT x 3/4" MNPT Fitting Type: HSE Barb Straight Fitting Material: POM & PP
	51F002 Size: 1/2" -14 FNPT x 3/8" Barb Fitting Type: HSE Barb Straight Fitting Material: POM & PP		